United States Department of Agriculture

EAB Detection Monitoring

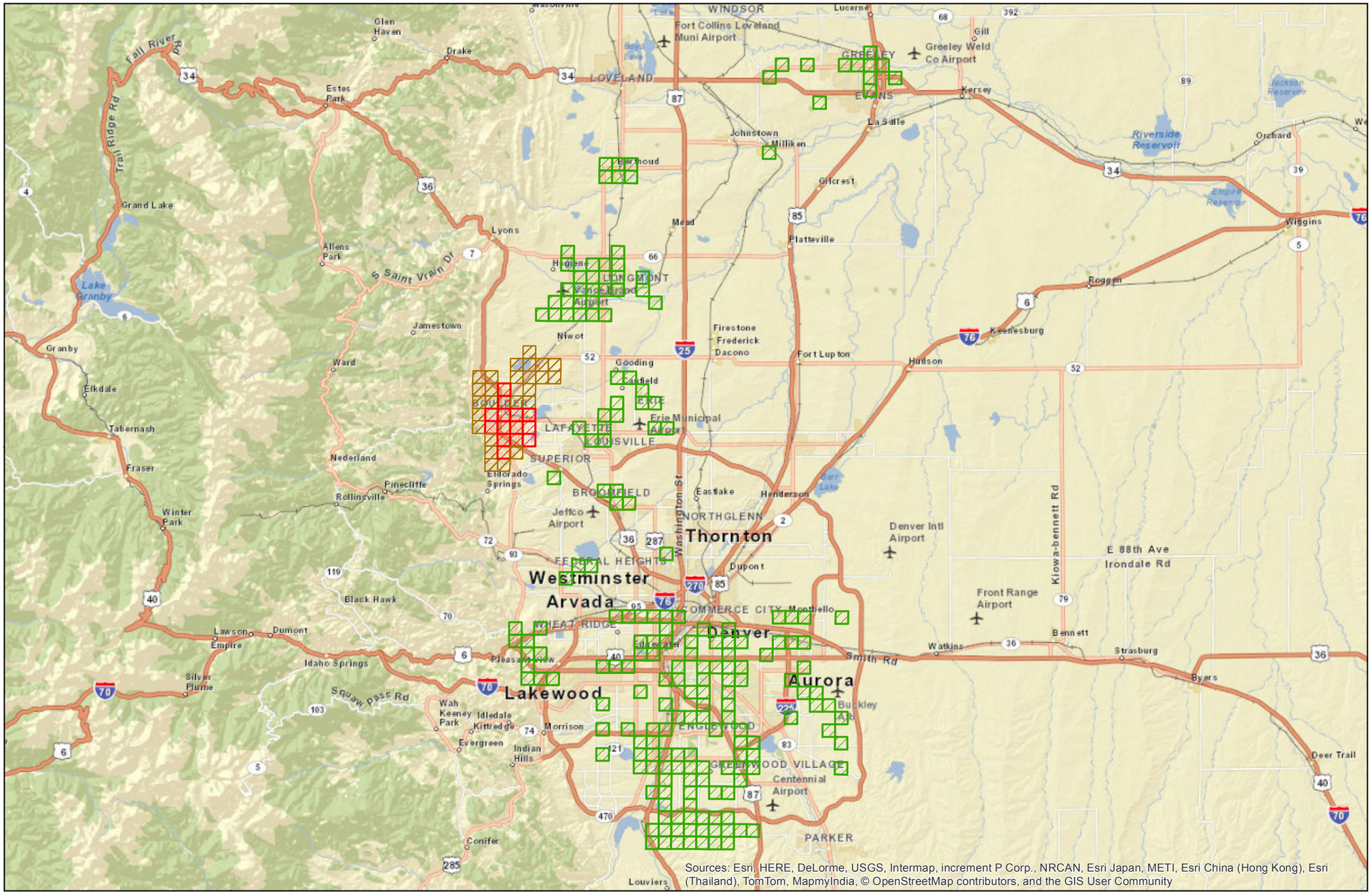

Sources: Esri, HERE, DeLorme, USGS, Intermap, increment P Corp., NRCAN, Esri Japan, METI, Esri China (Hong Kong), Esri (Thailand), TomTom, MapmyIndia, © OpenStreetMap contributors, and the GIS User Community

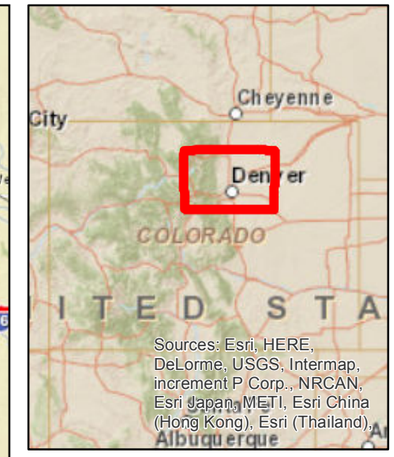

Sources: Esri, HERE, DeLorme, USGS, Intermap, increment P Corp., NRCAN, Esri Japan, METI, Esri China (Hong Kong), Esri (Thailand),

EAB Survey Results

- Detected
- Undetected per Sampling
- Presumed Infested

Survey Terminology:

Detected: Trees sampled showed life stages or damage associated with EAB.

Undetected: Trees sampled showed no life stages of EAB and may have shown suspect damage from Ash tree pests.

Presumed Infested: Area is likely infested, no longer sampling.

N

Miles
0 5 10

USDA APHIS PPQ
3950 N Lewiston Street Aurora CO 80011

Data Source: USDA and ESRI

Coordinate System: NAD 1983 UTM Zone 13NProjection: Transverse Mercator Datum: North American 1983 Units: Meter

D:\GIS_Projects\2015\EAB\CO\MapFiles\MXD\EABIncident\EAB_DetectionMonitoring_C_20150624.mxd Date: 6/24/2015 Time: 12:02:01 PM

The U.S. Department of Agriculture's Animal and Plant Health Inspection Service collected the data displayed for internal agency purposes only. These data may be used by others; however, they must be used for their original intended purpose.