Participants Receiving Supported Employment (SE) in *Group and Individualized* Settings

Description of Trend:

Performance improved slightly, from the previous month, remaining above the goal at 25.0%.

Numerator: # of Clients for whom a SE Claim (Group & Individual) was Paid in a Month

Denominator: # of Clients for whom a Day Services Claim was Paid in a Month; Current Monthly Denominator = 6,500

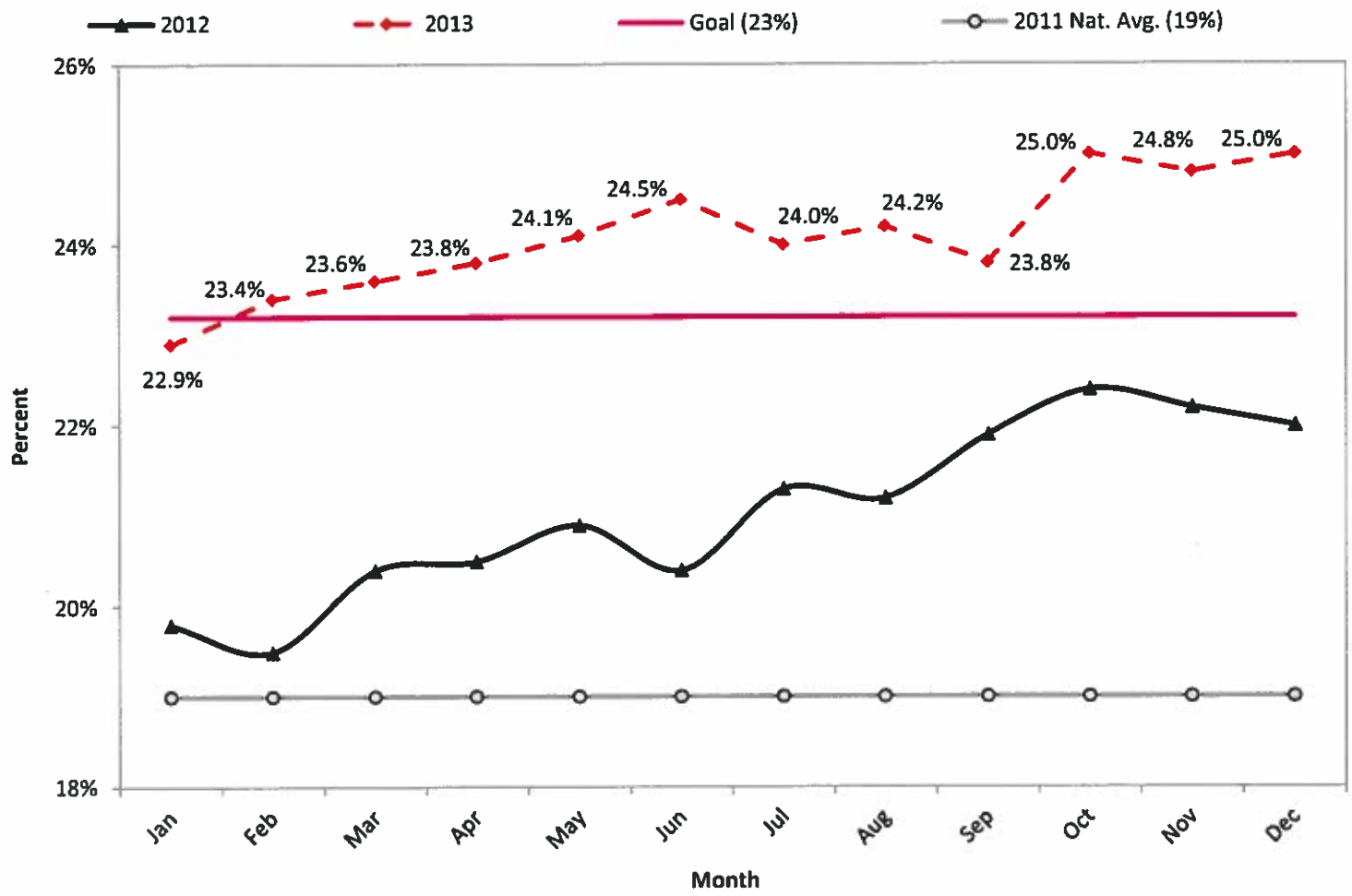

Office of Long Term Care
Developmental Disabilities

Internal Working Document

Participants Receiving Supported Employment (SE) in *Individualized* Settings

Description of Trend:

Performance on this measure has been stable for the reporting period captured, below the goal, around 9%.

Numerator: # of Clients for whom a SE Claim (Individual) was Paid in a Month

Denominator: # of Clients for whom a Day Services Claim was Paid in a Month; Current Monthly Denominator = 6,500

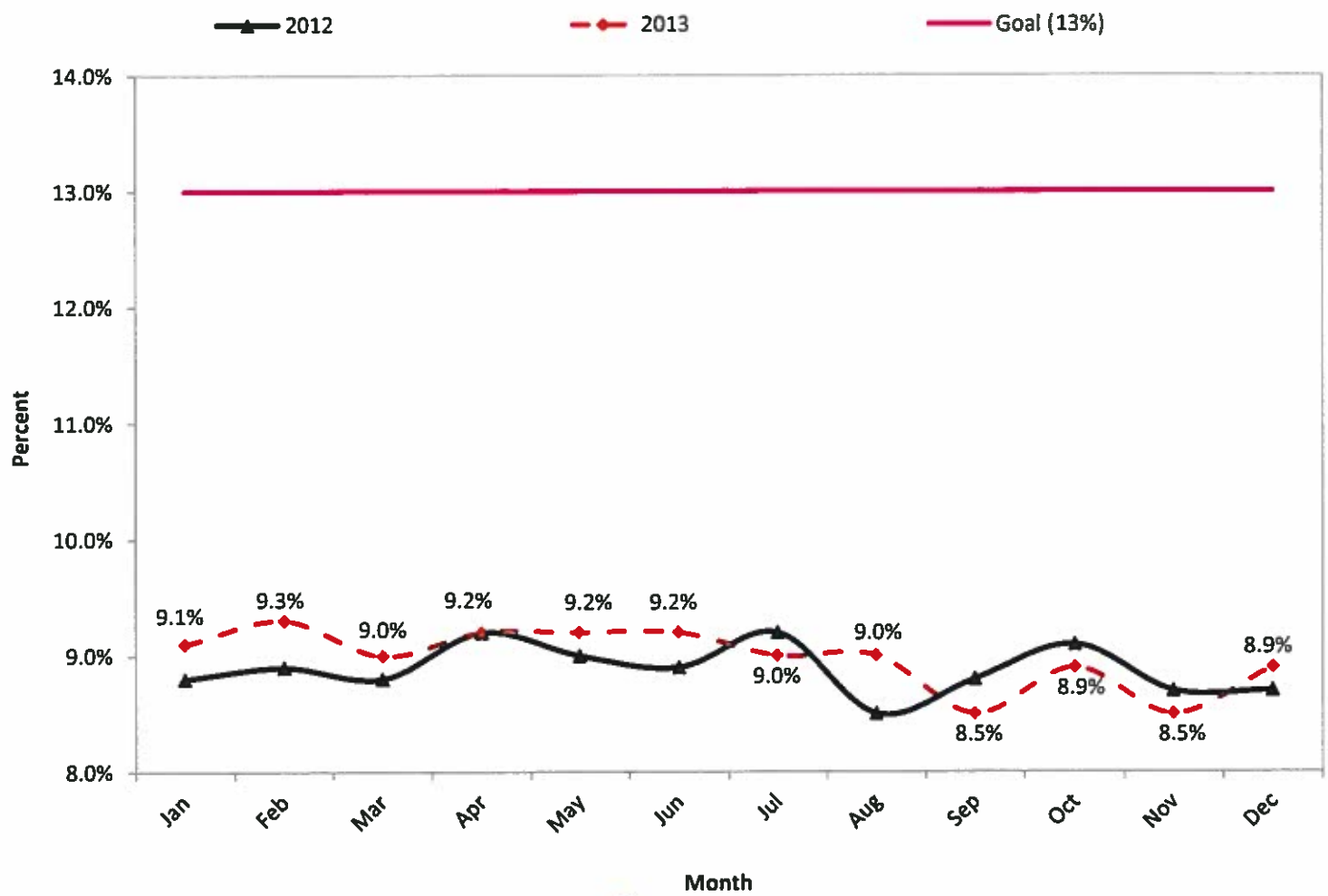

Internal Working Document

Office of Long Term Care
Developmental Disabilities

Participants Receiving Supported Employment (SE) by CCB (Unduplicated Count >500)

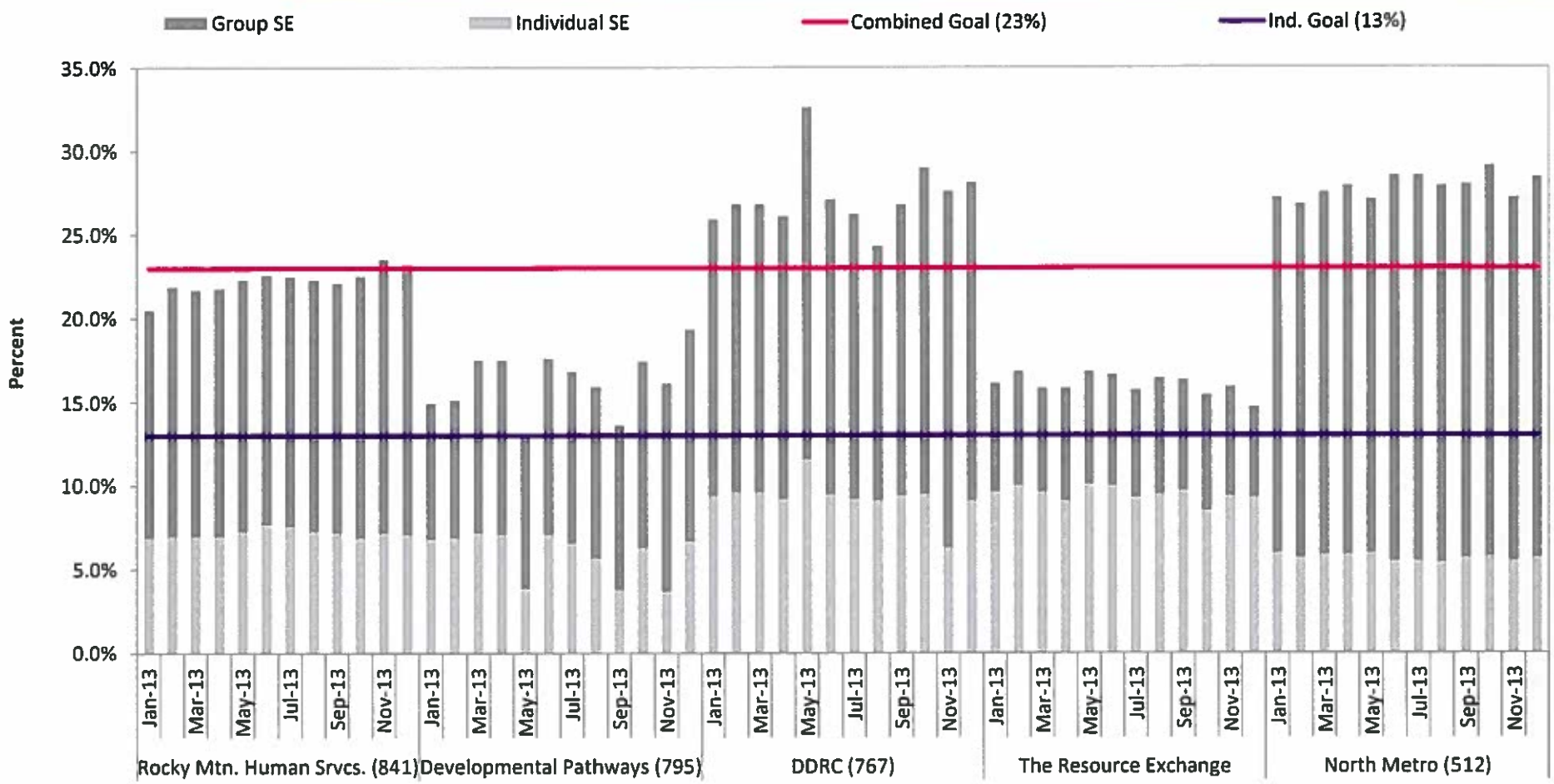

Reference Data

Office of Long Term Care

Developmental Disabilities

Internal Working Document

Participants Receiving Supported Employment (SE) by CCB (Unduplicated Count 200-500)

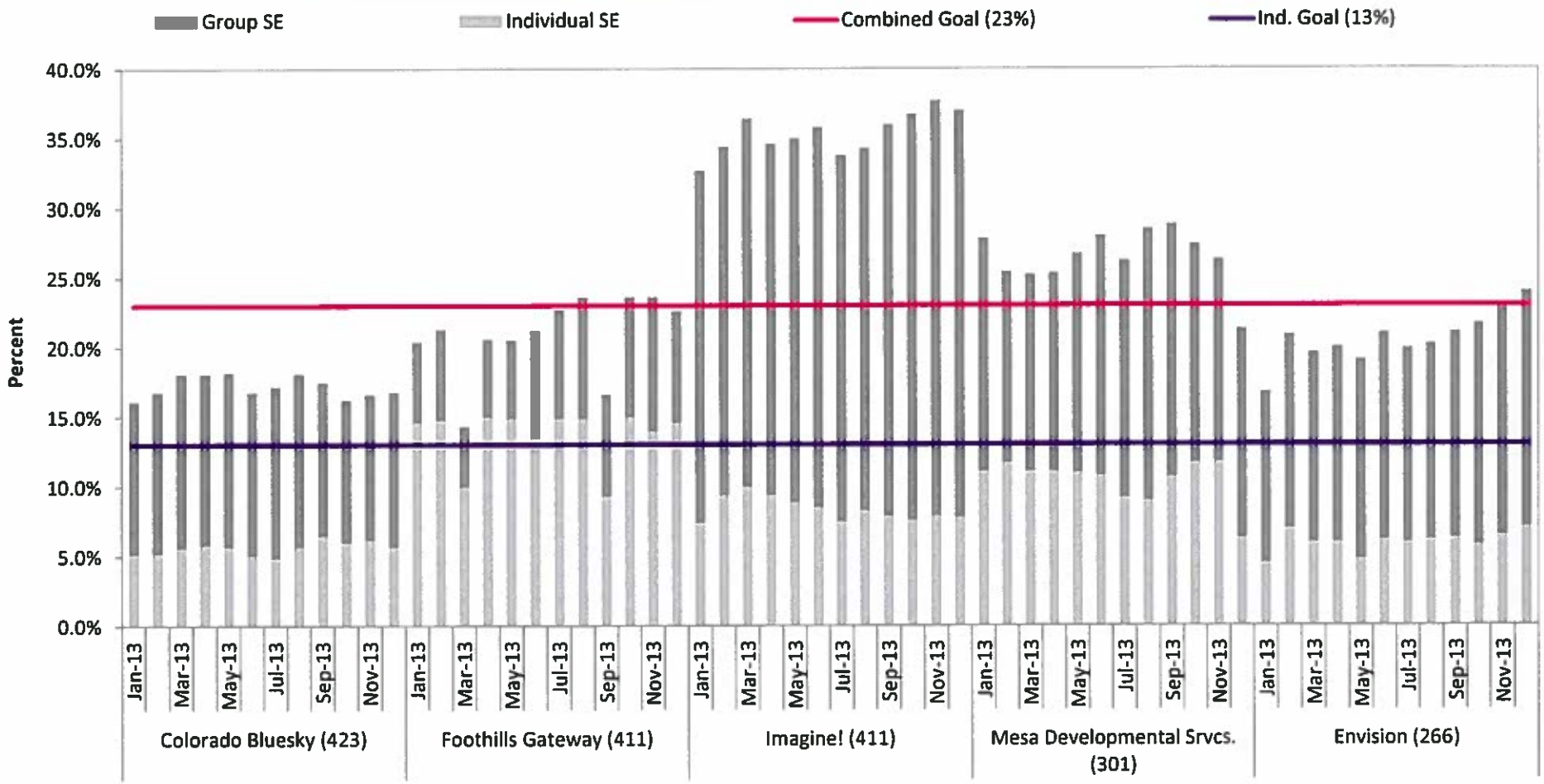

Reference Data

Office of Long Term Care
Developmental Disabilities

Internal Working Document

Participants Receiving Supported Employment (SE) by CCB (Unduplicated Count 100-200)

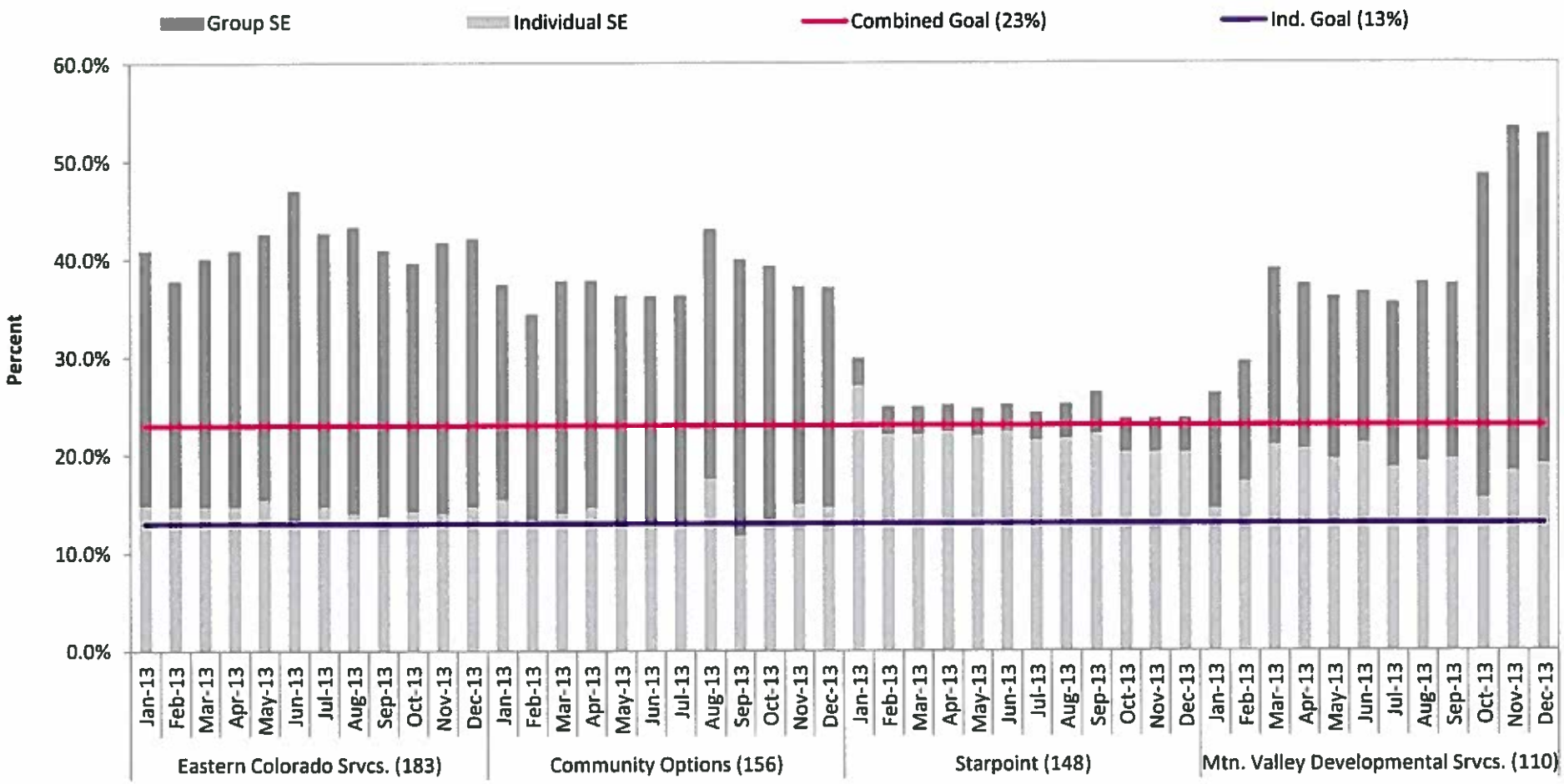

Reference Data

Office of Long Term Care

Developmental Disabilities

Internal Working Document

Participants Receiving Supported Employment (SE) by CCB (Unduplicated Count <100)

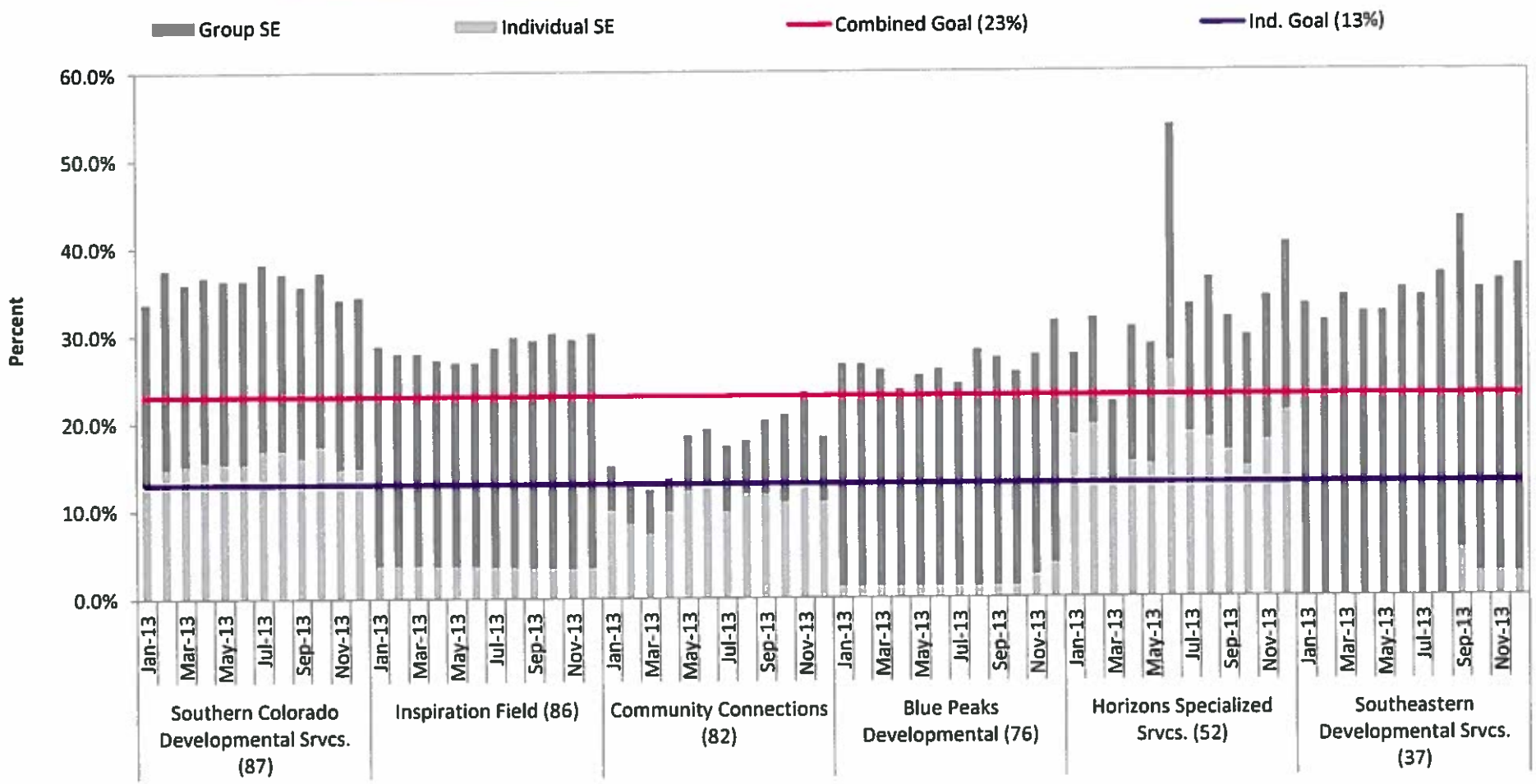

Reference Data

Office of Long Term Care
Developmental Disabilities

Internal Working Document

Payment Dates Dec 1, 2013 - Dec 31, 2013
Count of Individuals Receiving SE or DH Services by CCB

Client ID	Total(UNDUPLICATED COUNT FOR DD AND SLS)	Total Percent Specialized Habilitation	Total Percent Prevocational Services	Total Percent Supported Community Connectins	Total Percent of SE	Percent SE Group	Percent SE Individual
MTN VALLEY DEVELOPMENTAL SERVICES	110	54.5%	0.0%	88.2%	52.7%	33.6%	19.1%
EASTERN COLORADO SERVICES	183	72.1%	0.0%	88.5%	42.1%	27.3%	14.8%
HORIZONS SPECIALIZED SERV	52	80.8%	0.0%	92.3%	40.4%	19.2%	21.2%
SE DEVELOPMENTAL SERVICES	37	91.9%	0.0%	67.6%	37.8%	35.1%	2.7%
COMMUNITY OPTIONS INC	156	81.4%	17.9%	59.0%	37.2%	22.4%	14.7%
DEVELOPMENTAL DIS CENTER	411	46.0%	0.7%	90.3%	37.0%	29.2%	7.8%
SOUTHERN COLORADO DD	87	89.7%	0.0%	60.9%	34.5%	19.5%	14.9%
BLUE PEAKS DEVELOP SERVICE	76	34.2%	0.0%	75.0%	31.6%	27.6%	3.9%
INSPIRATION FIELD	86	61.6%	17.4%	39.5%	30.2%	26.7%	3.5%
NORTH METRO COMM SRVC INC	512	53.7%	10.2%	73.0%	28.3%	22.7%	5.7%
DEVELOPMENTAL DIS RES CTR	767	40.5%	13.7%	65.2%	28.2%	19.0%	9.1%
ENVISION CREATIVE SUPPORT FOR PEOPL	266	37.6%	12.8%	82.7%	24.1%	16.9%	7.1%
STAR POINT	148	68.2%	0.0%	63.5%	23.6%	3.4%	20.3%
ROCKY MOUNTAIN HUMAN SERVICES	841	47.7%	12.1%	69.7%	23.2%	16.1%	7.1%
FOOTHILLS GATEWAY INC	411	44.3%	22.9%	68.9%	22.6%	8.0%	14.6%
MESA DEVELOPMENTAL SERVICES	301	63.8%	14.0%	42.2%	21.3%	15.0%	6.3%
DEVELOPMENTAL PATHWAYS INC	795	47.2%	7.7%	82.3%	19.2%	12.6%	6.7%
COMMUNITY CONNECTIONS, INC	82	43.9%	0.0%	97.6%	18.3%	7.3%	11.0%
COLORADO BLUESKY ENTERPRISES, INC	423	85.3%	21.3%	17.3%	16.8%	11.1%	5.7%
THE RESOURCE EXCHANGE	756	37.6%	0.0%	70.1%	14.7%	5.4%	9.3%
Total(Provider Name)	**6500**	51.7%	9.6%	68.6%	25.0%	16.1%	8.9%