PROCUREMENTColorado

The Programs of the State Purchasing Office

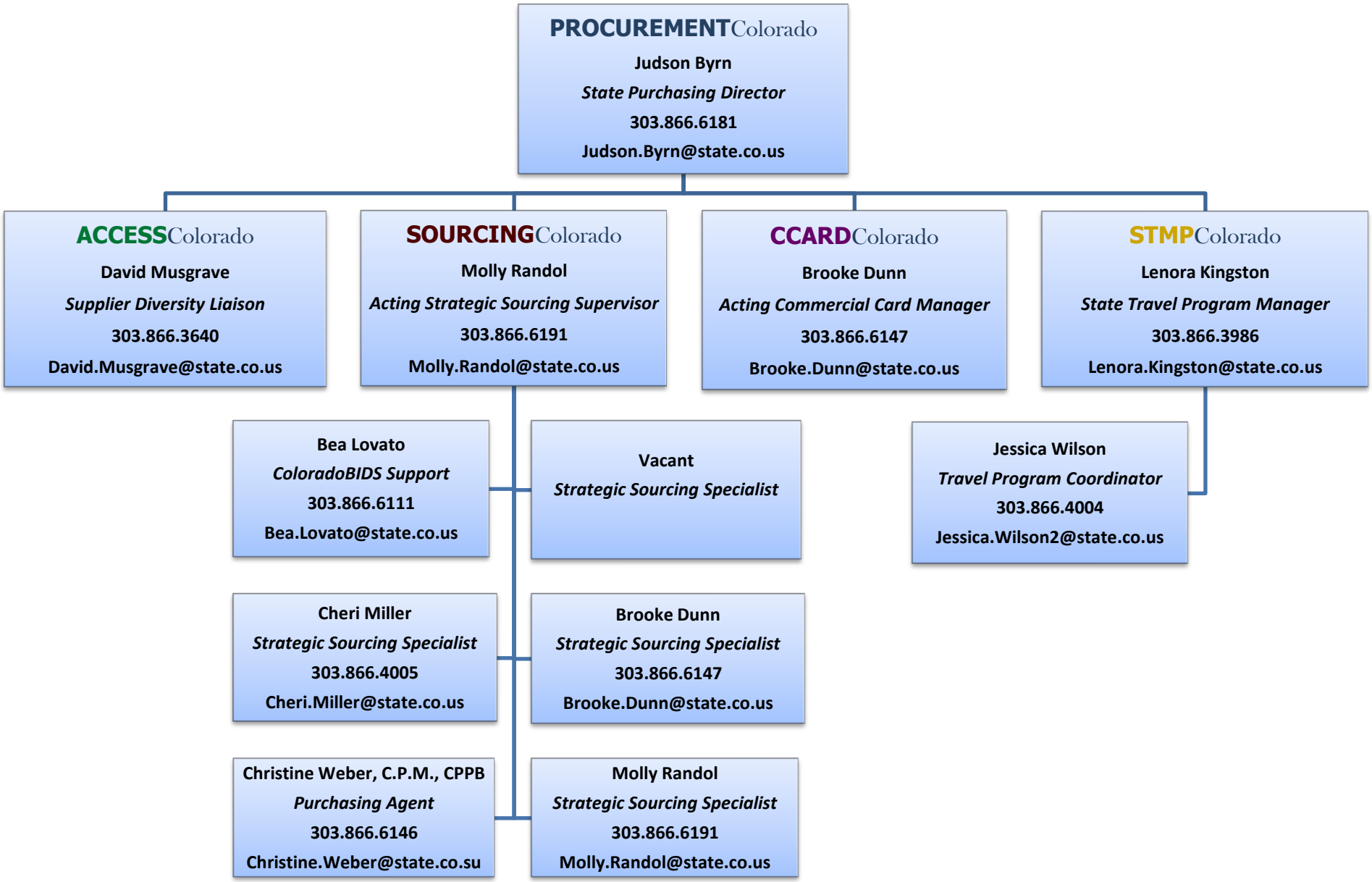

Rev. 2.21.2014