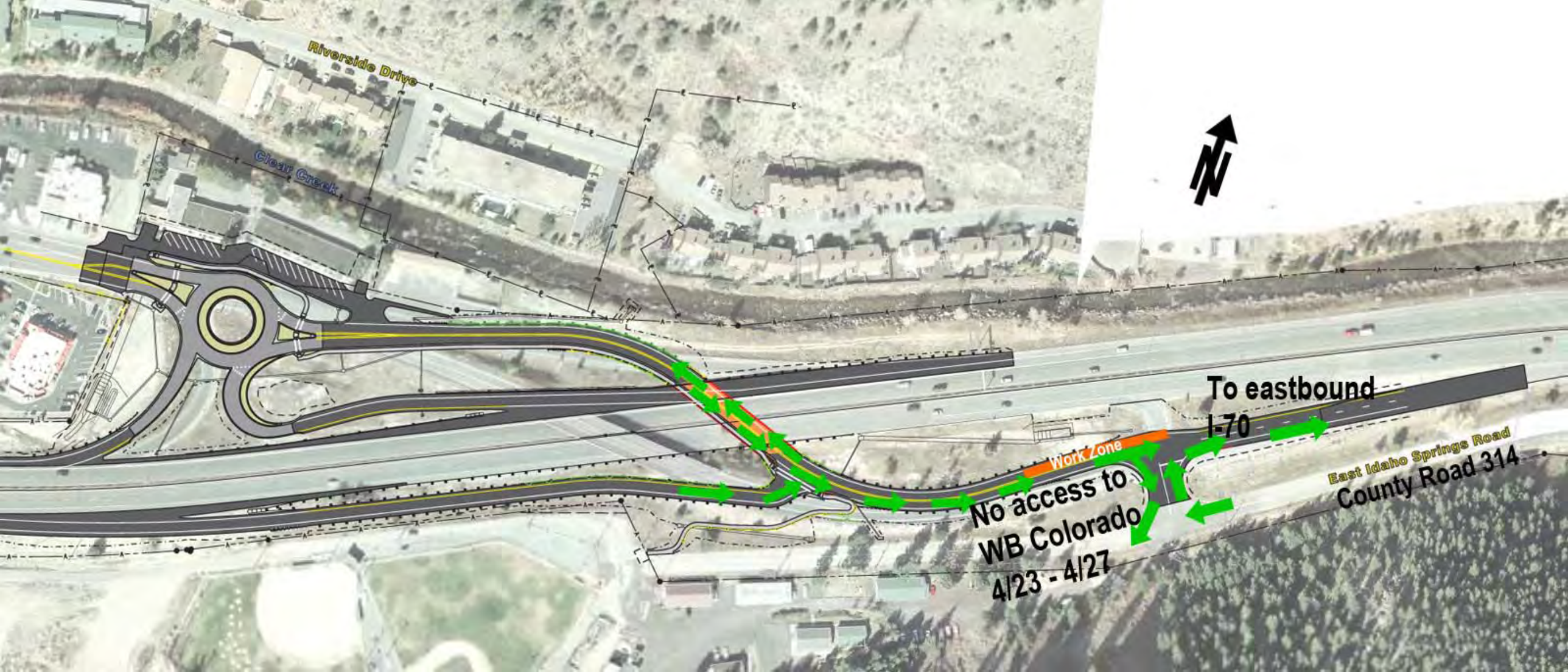
Riverside Drive
Clear Creek
To eastbound
I-70
Work Zone
No access to
WB Colorado
4/23 - 4/27
East Idaho Springs Road
County Road 314