HOW TO CHANGE YOUR AMPS PASSWORD and UNLOCK YOUR RTD DLA EXTERNAL BUSINESS ACCOUNT

Go to https://amps.dla.mil/oim to access AMPS

Defense Logistics Agency
Account Management and Provisioning System (AMPS)
Welcome to the AMPS Gateway
AMPS News: 8/16/15 AMPS is back online after the Critical Patch Maintenance for Production Oracle Access Manager. If you experience any AMPS issues or have questions, please contact the EHD and report the issues you are seeing along with screen shots that help pinpoint the issue. – AMPS Team prw
Click HERE for access to AMPS
User Guides and Job Aids
Right-click a title and click "Save Target As" to save the PDF file to a preferred location and open the document.
Complete and Submit a Role Request – External User
Approving an AMPS Role Request – Supervisor (External)
See the AMPS Documentation screen--available from the main menu--for a complete list of user documentation, links, and tutorials.
Accessibility/Section 508
Click on the link to get to AMPS.

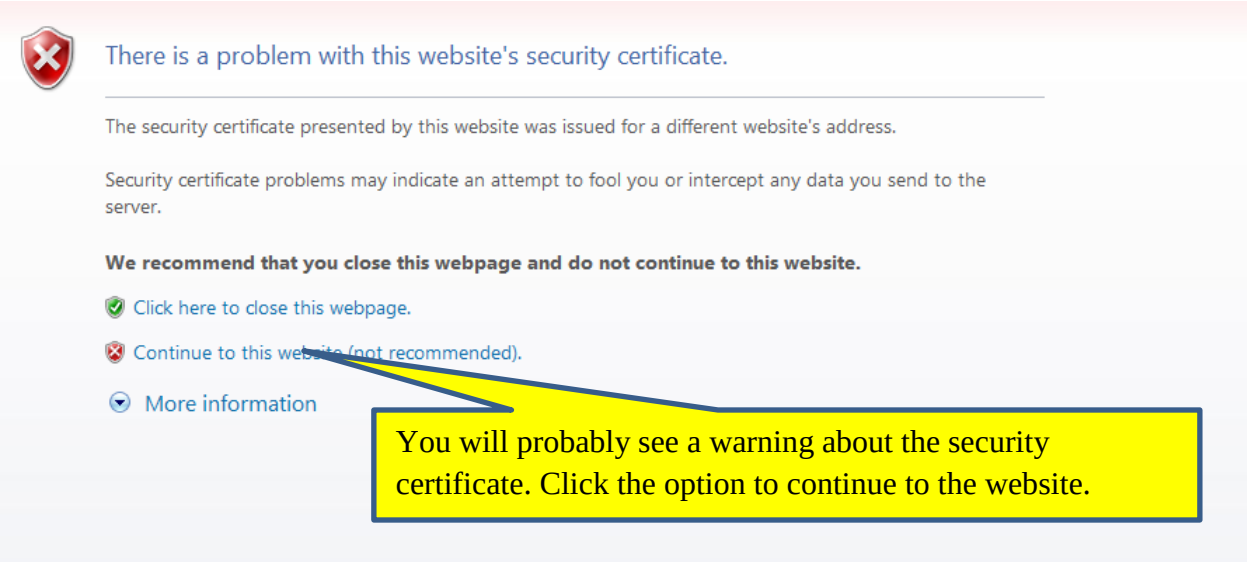
There is a problem with this website's security certificate.
The security certificate presented by this website was issued for a different website's address.
Security certificate problems may indicate an attempt to fool you or intercept any data you send to the server.
We recommend that you close this webpage and do not continue to this website.
Click here to close this webpage.
Continue to this website (not recommended).
More information
You will probably see a warning about the security certificate. Click the option to continue to the website.

Defense Logistics Agency
Single Sign-On Authentication
You are accessing a U.S. Government (USG) Information System (IS) that is provided for USG-authorized use only.
By using this IS (which includes any device attached to this IS), you consent to the following conditions:
• The USG routinely intercepts and monitors communications on this IS for purposes including, but not limited to, penetration testing, COMSEC monitoring, network operations and defense, personnel misconduct (PM), law enforcement (LE), and counterintelligence (CI) investigations.
• At any time, the USG may inspect and seize data stored on this IS.
• Communications using, or data stored on, this IS are not private, are subject to routine monitoring, interception, and search, and may be disclosed or used for any USG-authorized purpose.
• This IS includes security measures (e.g., authentication and access controls) to protect USG interests--not for your personal benefit or privacy.
• Notwithstanding the above, using this IS does not constitute consent to PM, LE, or CI investigative searching or monitoring of the content of privileged communications, or work product, related to personal representation or services by attorneys, psychotherapists, or clergy, and their assistants. Such communication and work product are private and confidential. See User Agreement for details.
OK
Click the OK button

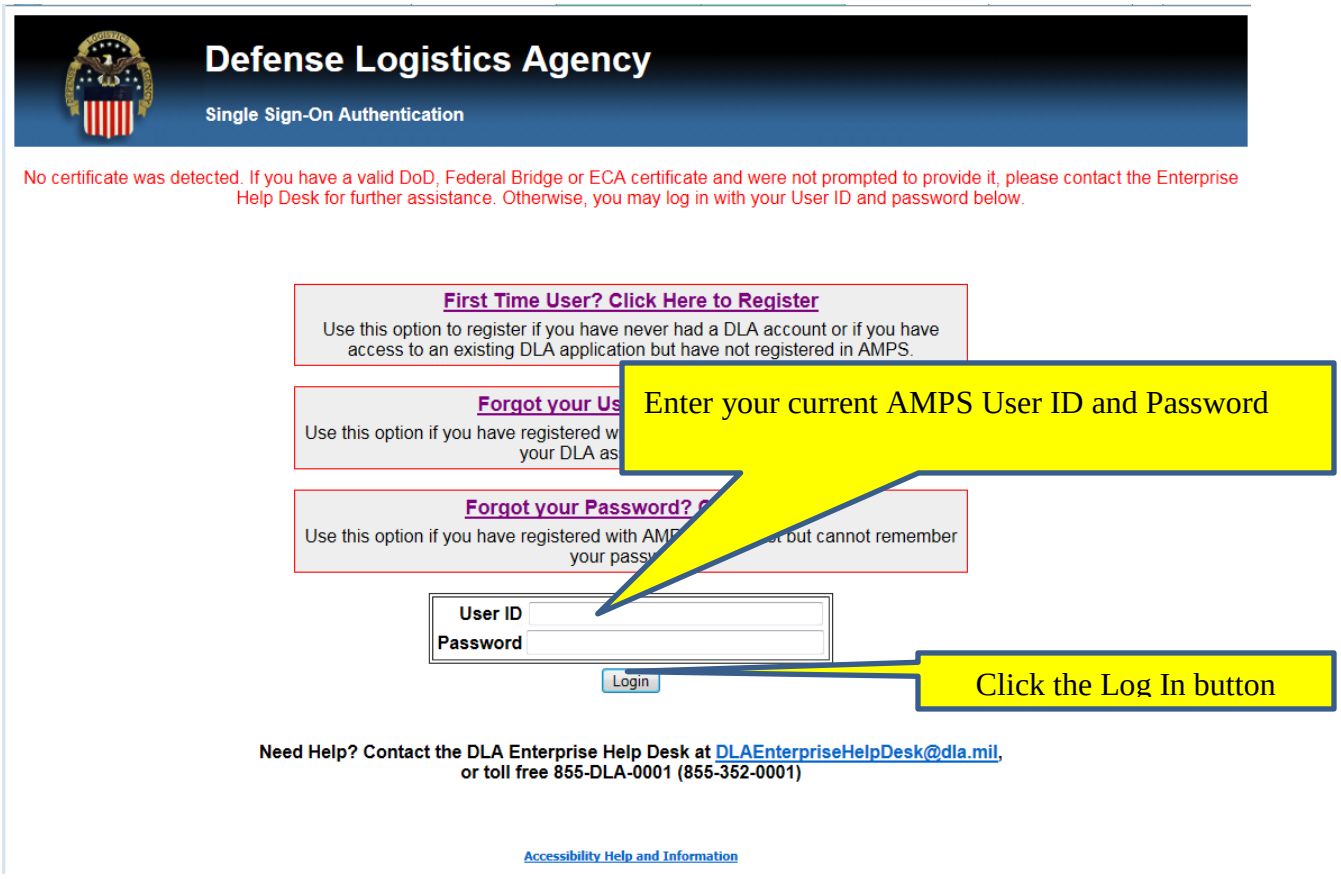
Defense Logistics Agency
Single Sign-On Authentication
No certificate was detected. If you have a valid DoD, Federal Bridge or ECA certificate and were not prompted to provide it, please contact the Enterprise Help Desk for further assistance. Otherwise, you may log in with your User ID and password below.
First Time User? Click Here to Register
Use this option to register if you have never had a DLA account or if you have access to an existing DLA application but have not registered in AMPS.
Forgot your Us
Use this option if you have registered w
your DLA as
Forgot your Password?
Use this option if you have registered with AM
but cannot remember
your pass
Enter your current AMPS User ID and Password
User ID
Password
Login
Click the Log In button
Need Help? Contact the DLA Enterprise Help Desk at DLAEnterpriseHelpDesk@dla.mil,
or toll free 855-DLA-0001 (855-352-0001)
Accessibility Help and Information

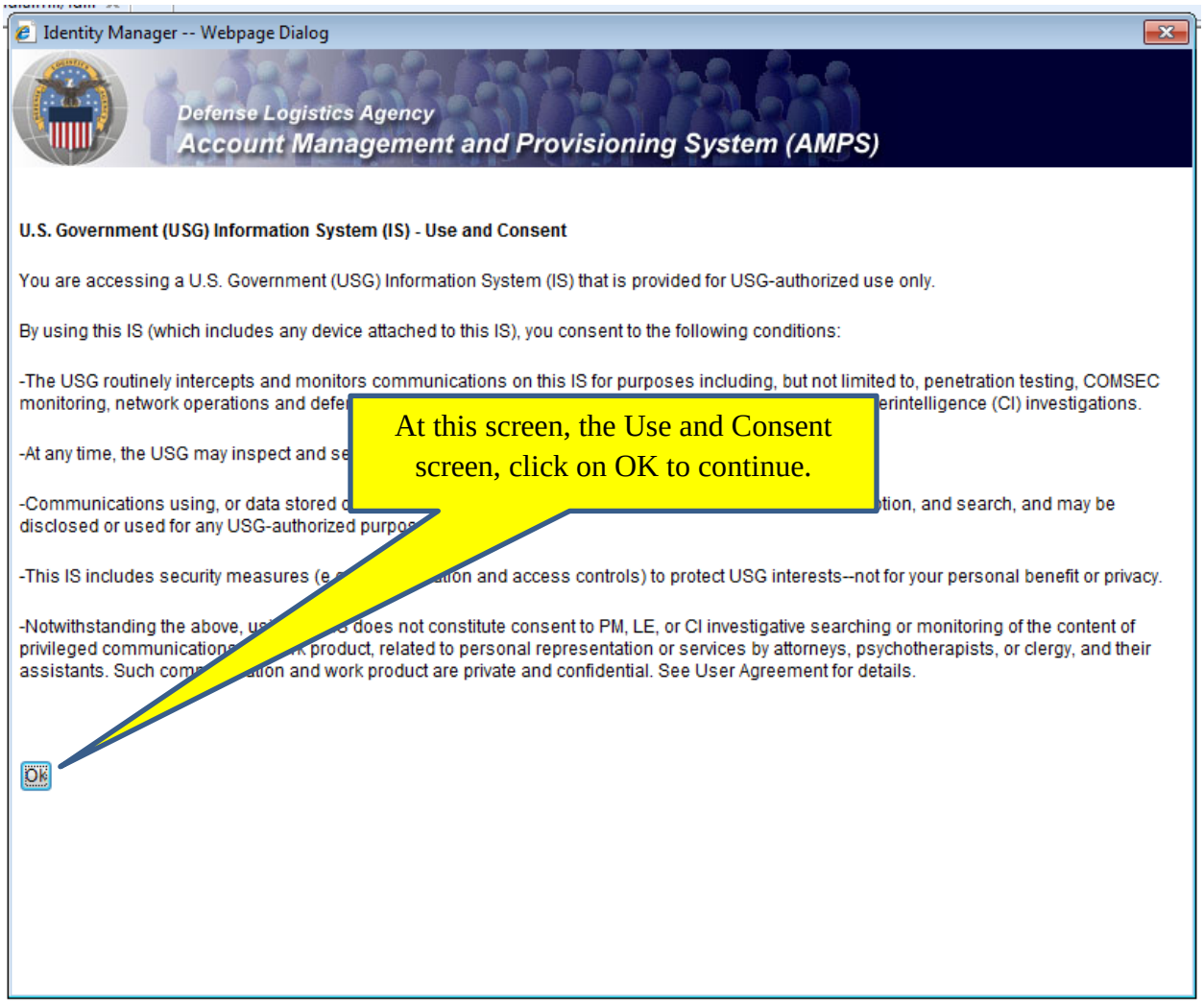
Identity Manager -- Webpage Dialog
Defense Logistics Agency
Account Management and Provisioning System (AMPS)
U.S. Government (USG) Information System (IS) - Use and Consent
You are accessing a U.S. Government (USG) Information System (IS) that is provided for USG-authorized use only.
By using this IS (which includes any device attached to this IS), you consent to the following conditions:
-The USG routinely intercepts and monitors communications on this IS for purposes including, but not limited to, penetration testing, COMSEC monitoring, network operations and defe
erintelligence (CI) investigations.
-At any time, the USG may inspect and se
-Communications using, or data stored d
tion, and search, and may be disclosed or used for any USG-authorized purpo
-This IS includes security measures (e
ation and access controls) to protect USG interests--not for your personal benefit or privacy.
-Notwithstanding the above, us
does not constitute consent to PM, LE, or CI investigative searching or monitoring of the content of privileged communications
product, related to personal representation or services by attorneys, psychotherapists, or clergy, and their assistants. Such com
ation and work product are private and confidential. See User Agreement for details.
Ok
At this screen, the Use and Consent screen, click on OK to continue.

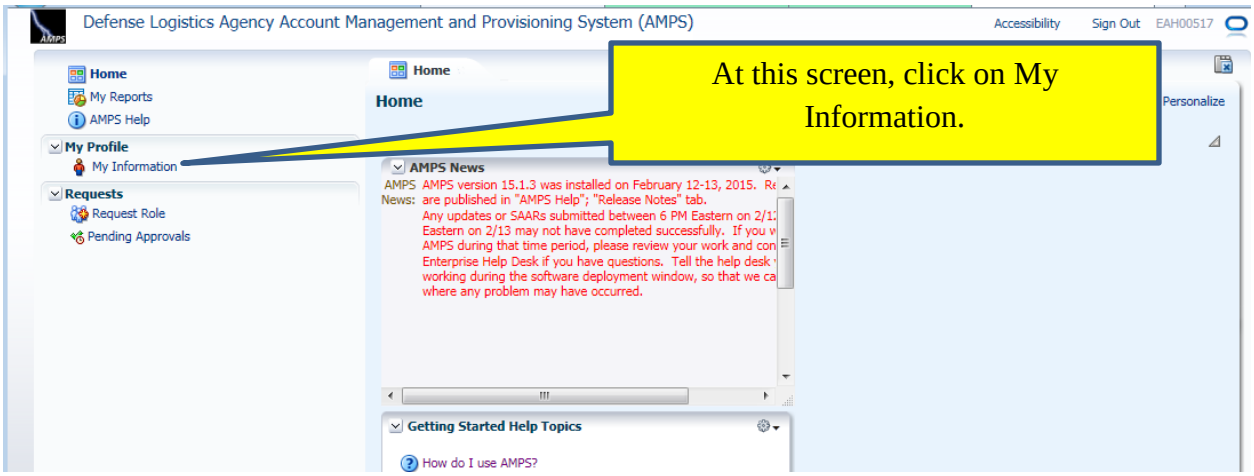
Defense Logistics Agency Account Management and Provisioning System (AMPS)
Accessibility
Sign Out
EAH00517
Home
My Reports
AMPS Help
My Profile
My Information
Requests
Request Role
Pending Approvals
Home
Home
Personalize
AMPS News
AMPS News: AMPS version 15.1.3 was installed on February 12-13, 2015. Re
are published in "AMPS Help"; "Release Notes" tab.
Any updates or SAARs submitted between 6 PM Eastern on 2/1
Eastern on 2/13 may not have completed successfully. If you w
AMPS during that time period, please review your work and con
Enterprise Help Desk if you have questions. Tell the help desk
working during the software deployment window, so that we ca
where any problem may have occurred.
Getting Started Help Topics
How do I use AMPS?
At this screen, click on My Information.

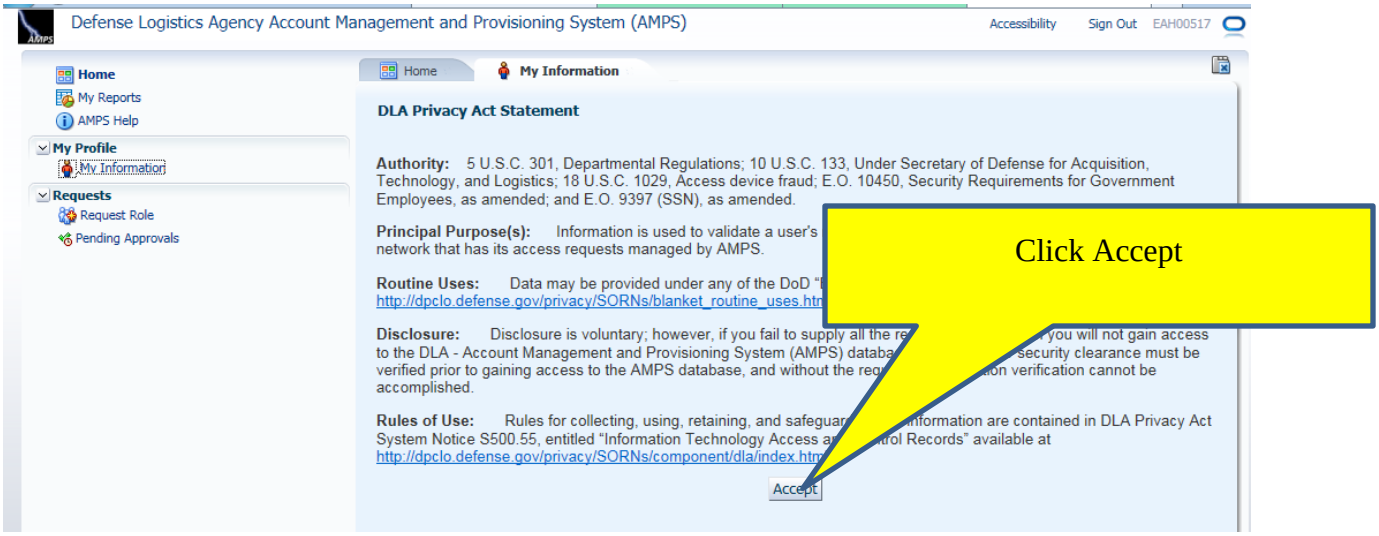
Defense Logistics Agency Account Management and Provisioning System (AMPS)
Accessibility
Sign Out
EAH00517
Home
My Reports
AMPS Help
My Profile
My Information
Requests
Request Role
Pending Approvals
Home
My Information
DLA Privacy Act Statement
Authority: 5 U.S.C. 301, Departmental Regulations; 10 U.S.C. 133, Under Secretary of Defense for Acquisition, Technology, and Logistics; 18 U.S.C. 1029, Access device fraud; E.O. 10450, Security Requirements for Government Employees, as amended; and E.O. 9397 (SSN), as amended.
Principal Purpose(s): Information is used to validate a user's
network that has its access requests managed by AMPS.
Routine Uses: Data may be provided under any of the DoD
http://dpclo.defense.gov/privacy/SORNs/blanket_routine_uses.htm
Disclosure: Disclosure is voluntary; however, if you fail to supply all the re
you will not gain access
to the DLA - Account Management and Provisioning System (AMPS) databa
security clearance must be
verified prior to gaining access to the AMPS database, and without the req
on verification cannot be
accomplished.
Rules of Use: Rules for collecting, using, retaining, and safeguar
information are contained in DLA Privacy Act
System Notice S500.55, entitled "Information Technology Access a
rol Records" available at
http://dpclo.defense.gov/privacy/SORNs/component/dla/index.htm
Accept
Click Accept

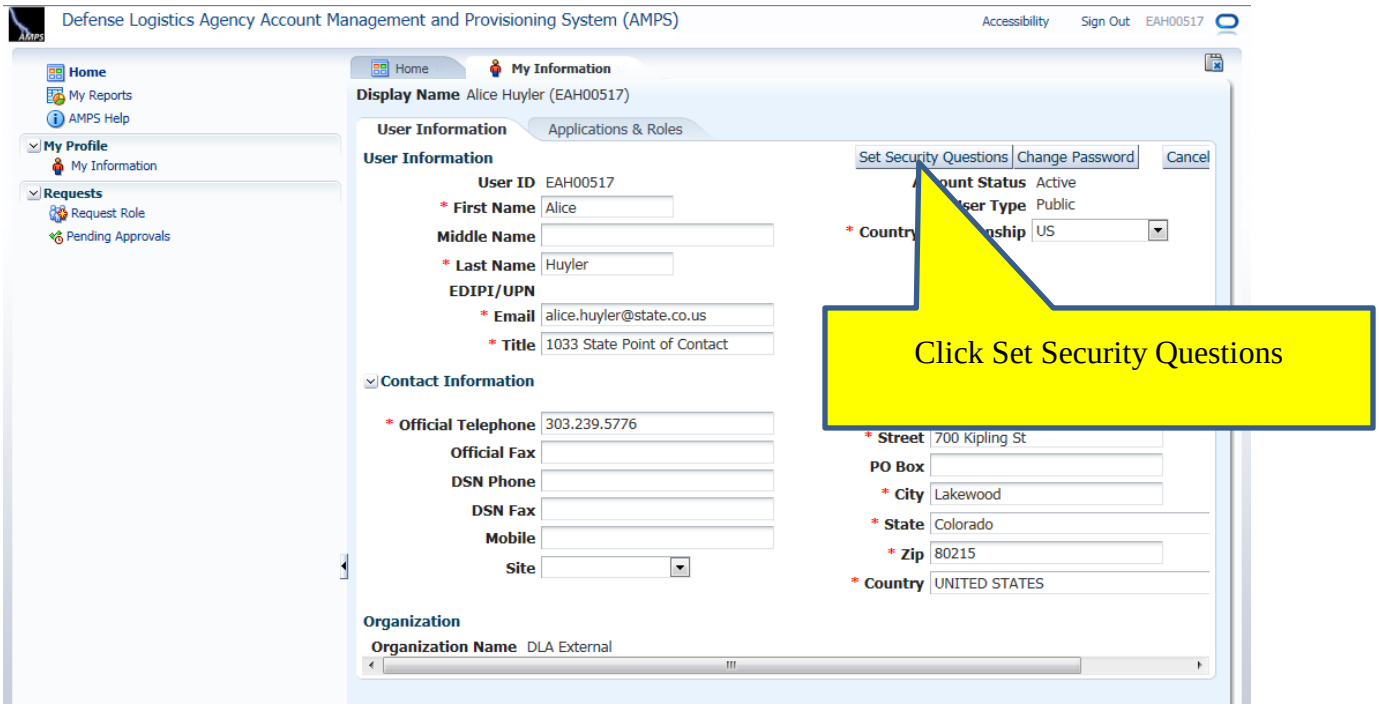
Defense Logistics Agency Account Management and Provisioning System (AMPS)
Accessibility
Sign Out
EAH00517
Home
My Reports
AMPS Help
My Profile
My Information
Requests
Request Role
Pending Approvals
Home
My Information
Display Name Alice Huyler (EAH00517)
User Information
Applications & Roles
User Information
Set Security Questions
Change Password
Cancel
User ID EAH00517
ount Status Active
* First Name Alice
ser Type Public
Middle Name
* Country
nship US
* Last Name Huyler
EDIPI/UPN
* Email alice.huyler@state.co.us
* Title 1033 State Point of Contact
Contact Information
* Official Telephone 303.239.5776
Official Fax
DSN Phone
DSN Fax
Mobile
Site
* Street 700 Kipling St
PO Box
* City Lakewood
* State Colorado
* Zip 80215
* Country UNITED STATES
Organization
Organization Name DLA External
Click Set Security Questions

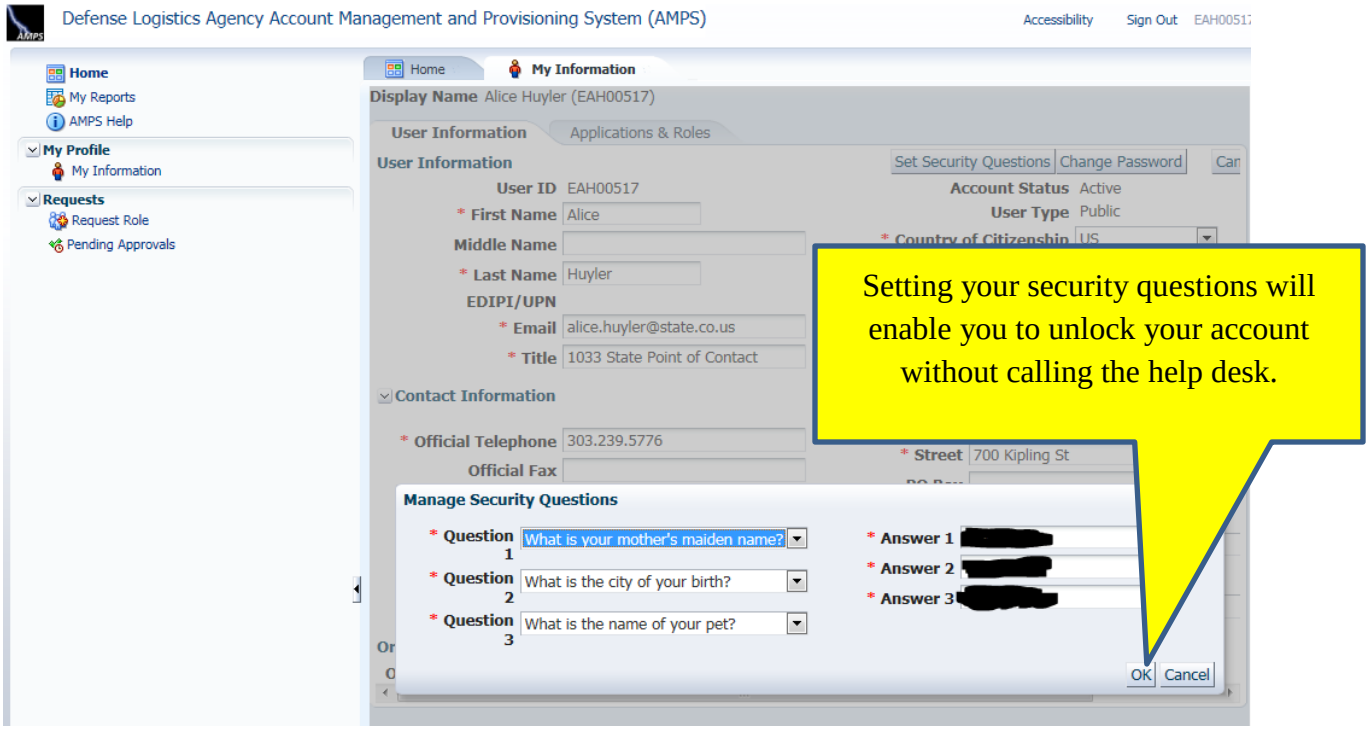
Defense Logistics Agency Account Management and Provisioning System (AMPS)
Accessibility
Sign Out
Home
My Reports
AMPS Help
My Profile
My Information
Requests
Request Role
Pending Approvals
Home
My Information
Display Name Alice Huyler (EAH00517)
User Information
Applications & Roles
User Information
Set Security Questions
Change Password
User ID EAH00517
Account Status Active
First Name Alice
User Type Public
Middle Name
Last Name Huyler
EDIPI/UPN
Email alice.huyler@state.co.us
Title 1033 State Point of Contact
Contact Information
Official Telephone 303.239.5776
Official Fax
Street 700 Kipling St
Manage Security Questions
Question 1 What is your mother's maiden name?
Question 2 What is the city of your birth?
Question 3 What is the name of your pet?
Answer 1
Answer 2
Answer 3
OK
Cancel
Setting your security questions will enable you to unlock your account without calling the help desk.

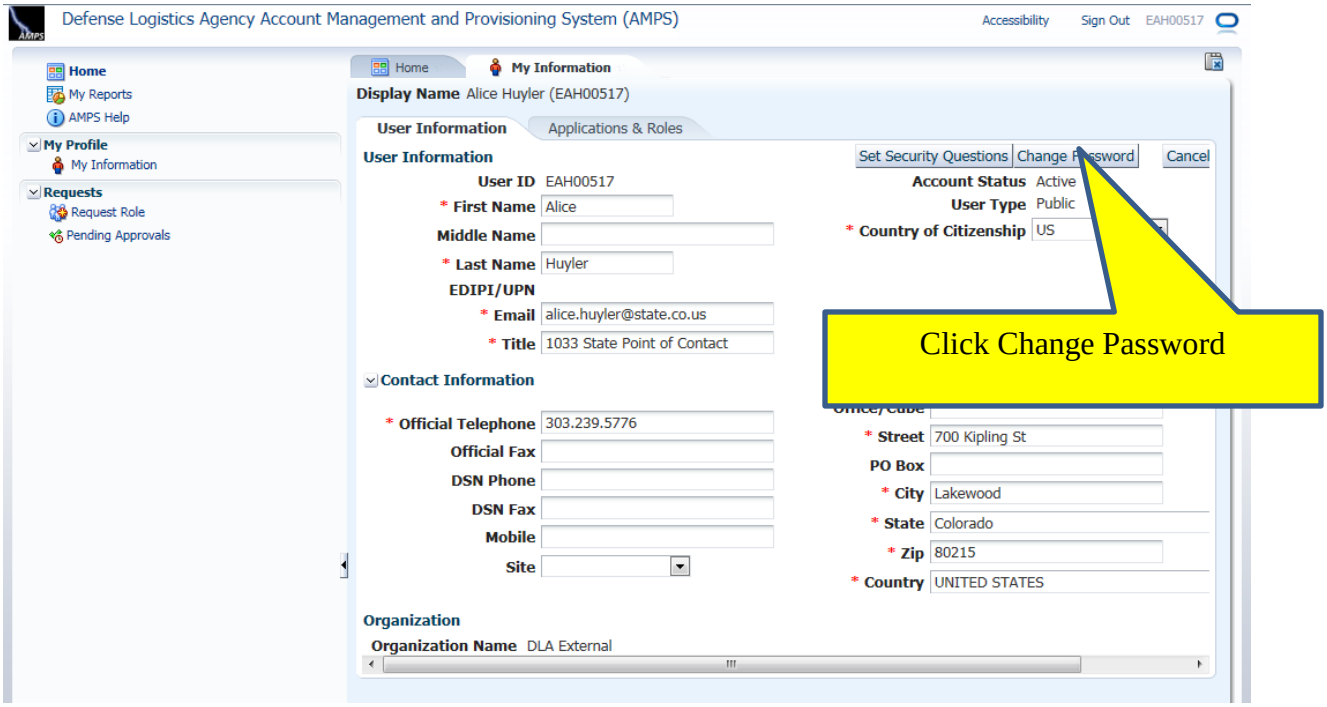
Defense Logistics Agency Account Management and Provisioning System (AMPS)
Accessibility
Sign Out
EAH00517
Home
My Reports
AMPS Help
My Profile
My Information
Requests
Request Role
Pending Approvals
Home
My Information
Display Name Alice Huyler (EAH00517)
User Information
Applications & Roles
User Information
Set Security Questions
Change Password
Cancel
User ID EAH00517
Account Status Active
First Name Alice
User Type Public
Middle Name
Country of Citizenship US
Last Name Huyler
EDIPI/UPN
Email alice.huyler@state.co.us
Title 1033 State Point of Contact
Contact Information
Official Telephone 303.239.5776
Official Fax
DSN Phone
DSN Fax
Mobile
Site
Street 700 Kipling St
PO Box
City Lakewood
State Colorado
Zip 80215
Country UNITED STATES
Organization
Organization Name DLA External
Click Change Password

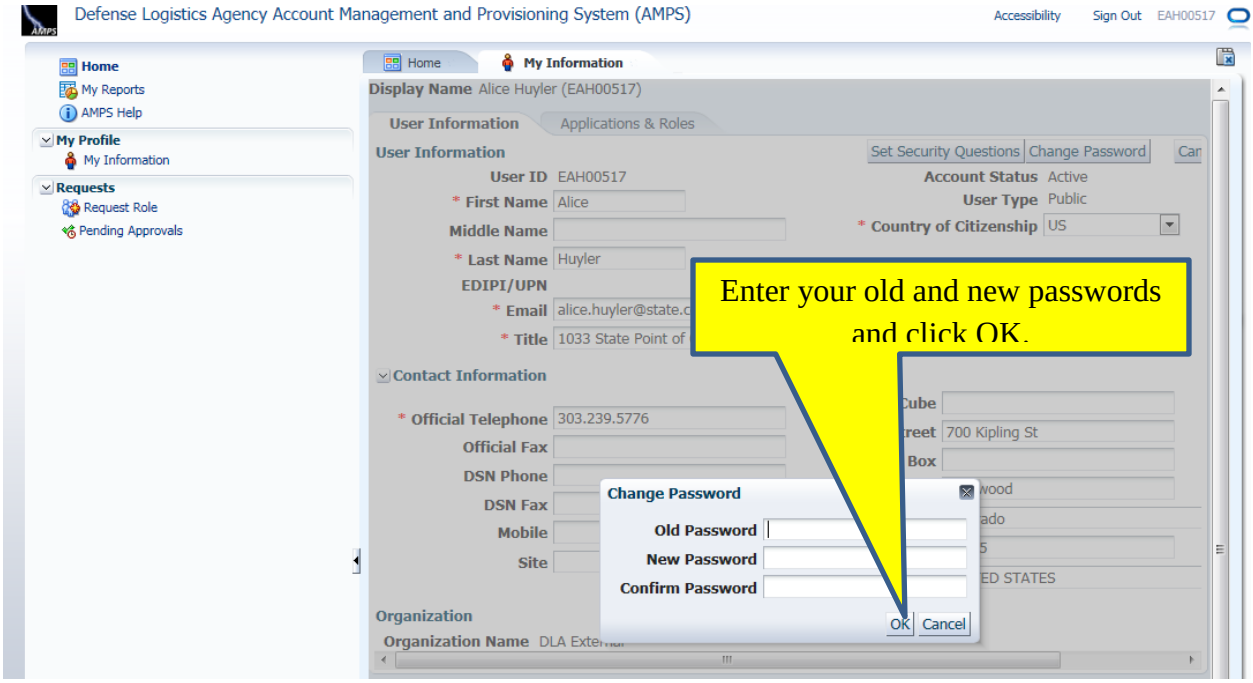

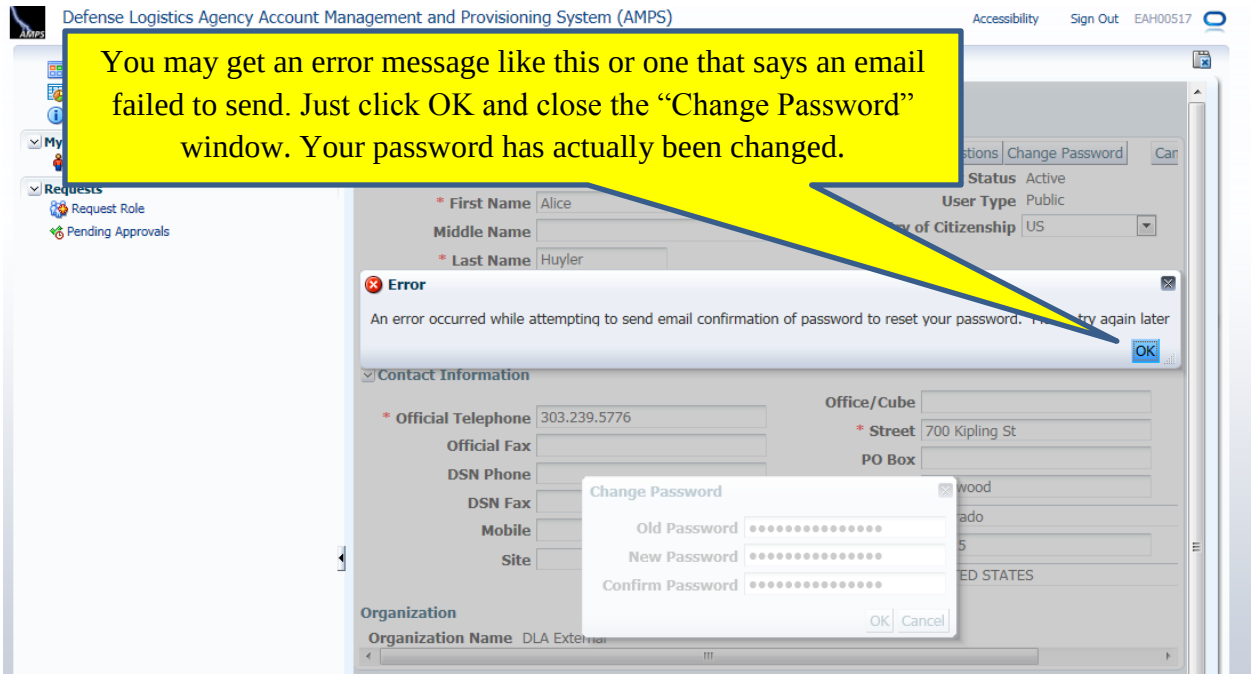

Congratulations! You have changed your password and may now log in to the DLA External Business Portal with this new password. Go to https://business.dla.mil/ and use your new password.