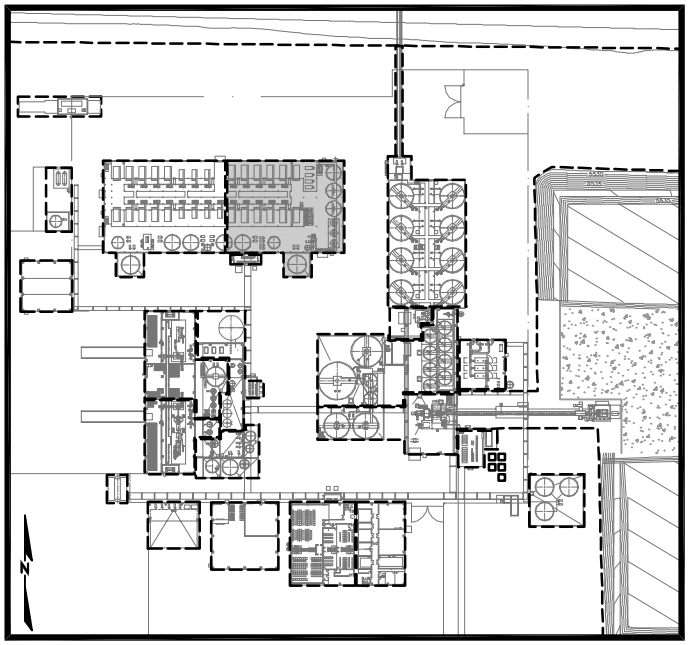

KEY MAP

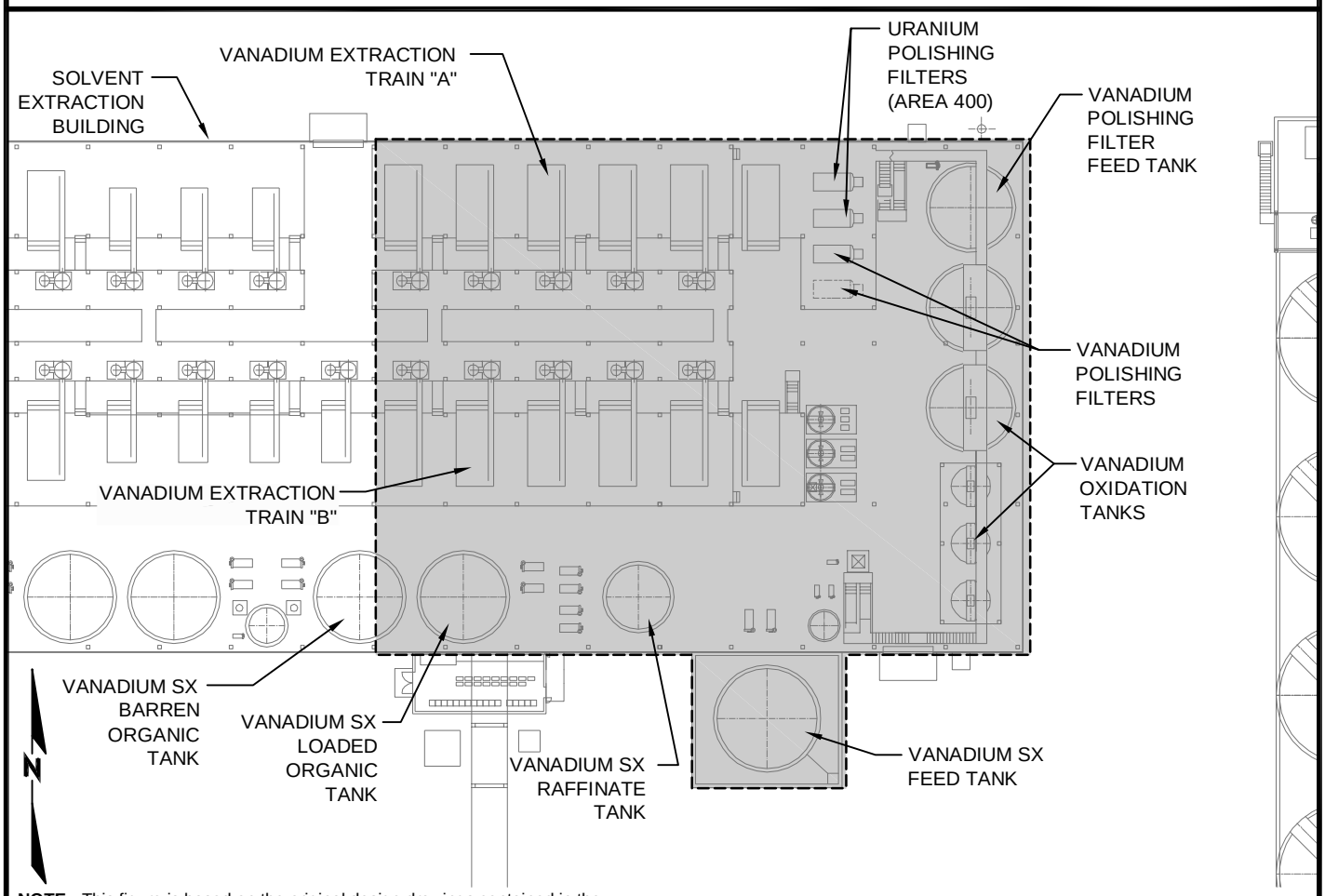

NOTE: This figure is based on the original design drawings contained in the Piñon Ridge Project Basic Engineering Report prepared by CH2M HILL Engineers, Inc. and dated February 4, 2009.

TITLE **AREA 600 - VANADIUM OXIDATION AND SOLVENT EXTRACTION (SX)**

PROJECT

ENERGY FUELS RESOURCES CORPORATION
PIÑON RIDGE MILL FACILITY
MONTROSE COUNTY, COLORADO

visus CONSULTING GROUP, INC

PROJECT No.		N/A	FILE NAME	FIG6-1-AREA600
DESIGN	CH2M HILL	2/4/09	SCALE NONE	REV. A
CADD	JGM	7/17/09		
CHECK	MAM	7/17/09	**FIGURE 6-1**	
REVIEW	FF	7/17/09		