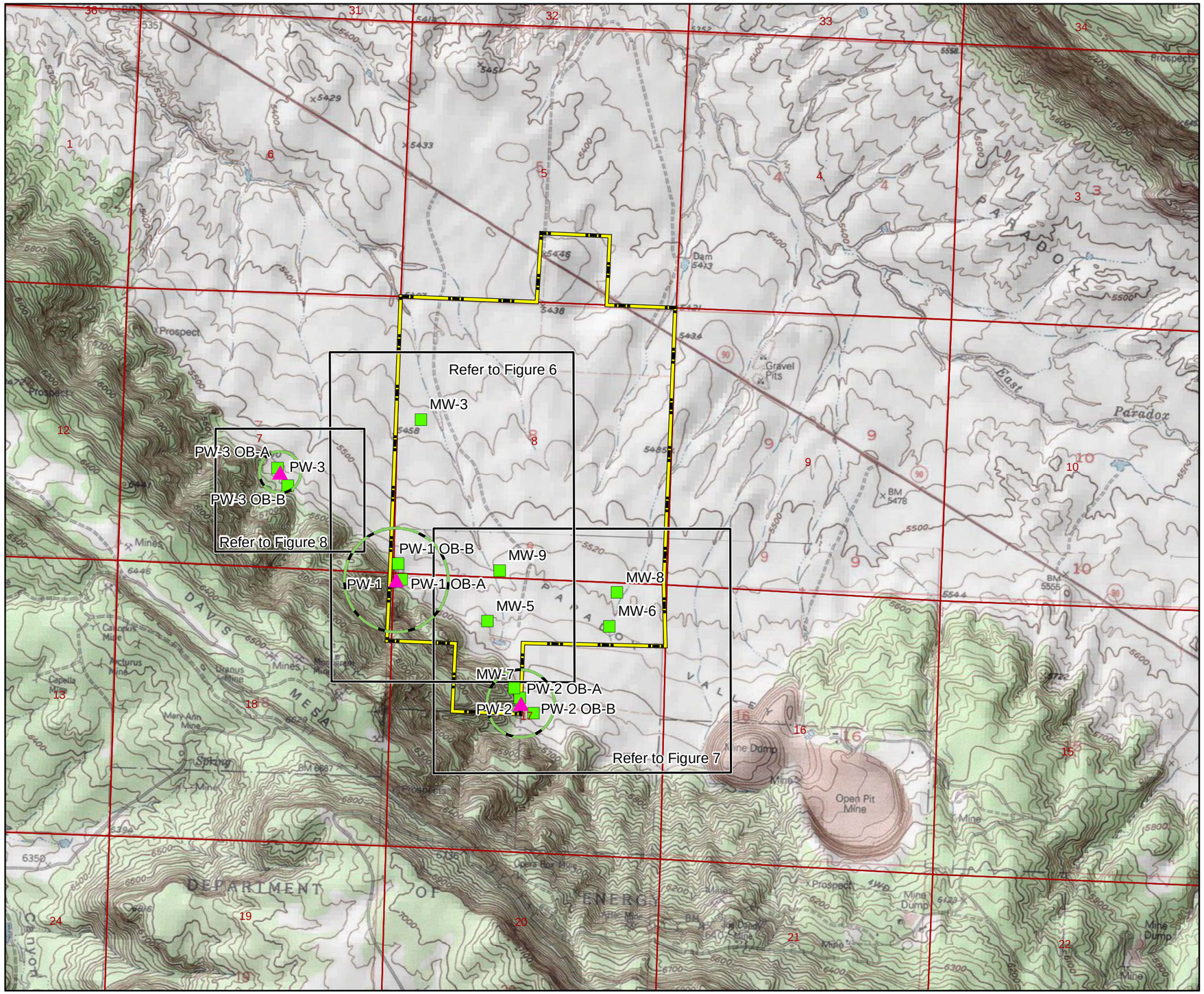

LEGEND

- Pumping Well PW1-PW3
- Monitoring and Observation Well
- Estimated Radius of Influence from 48 Hour Pumping Test
- Site Boundary
- Public Land Survey System

REFERENCES

USGS. Various dates. Topo Quad (7.5') drawn from National Geographic TOPO! 4.0 [software] 2005:
Projection: StatePlane, Colorado Central, NAD83, Feet.

2,000 1,000 0 2,000 FEET

SCALE 1:24,000 1 INCH EQUALS 2,000 FEET
WHEN PRODUCED AT SIZE 11X17IN

N

PROJECT

ENERGY FUELS RESOURCES
PIÑON RIDGE
MONTROSE COUNTY, COLORADO

TITLE

PW-1, -2, AND -3 AQUIFER TESTING LOCATIONS

Golder Associates
Denver, Colorado

PROJECT No.		073-81694	FILE No.	11x17_WellsOverview.mxd
DESIGN	AR	08/29/2008	SCALE AS SHOWN	REV 0
GIS	AR	08/29/2008		
CHECK	NDM	09/09/2008		
REVIEW	KFM	09/09/2008		

FIGURE 5

\\DEN1-S-FS2\gis2\PinonridgeArcMap\11x17_WellsOverview.mxd | ARatke | 11/12/2008 2:02:27 PM