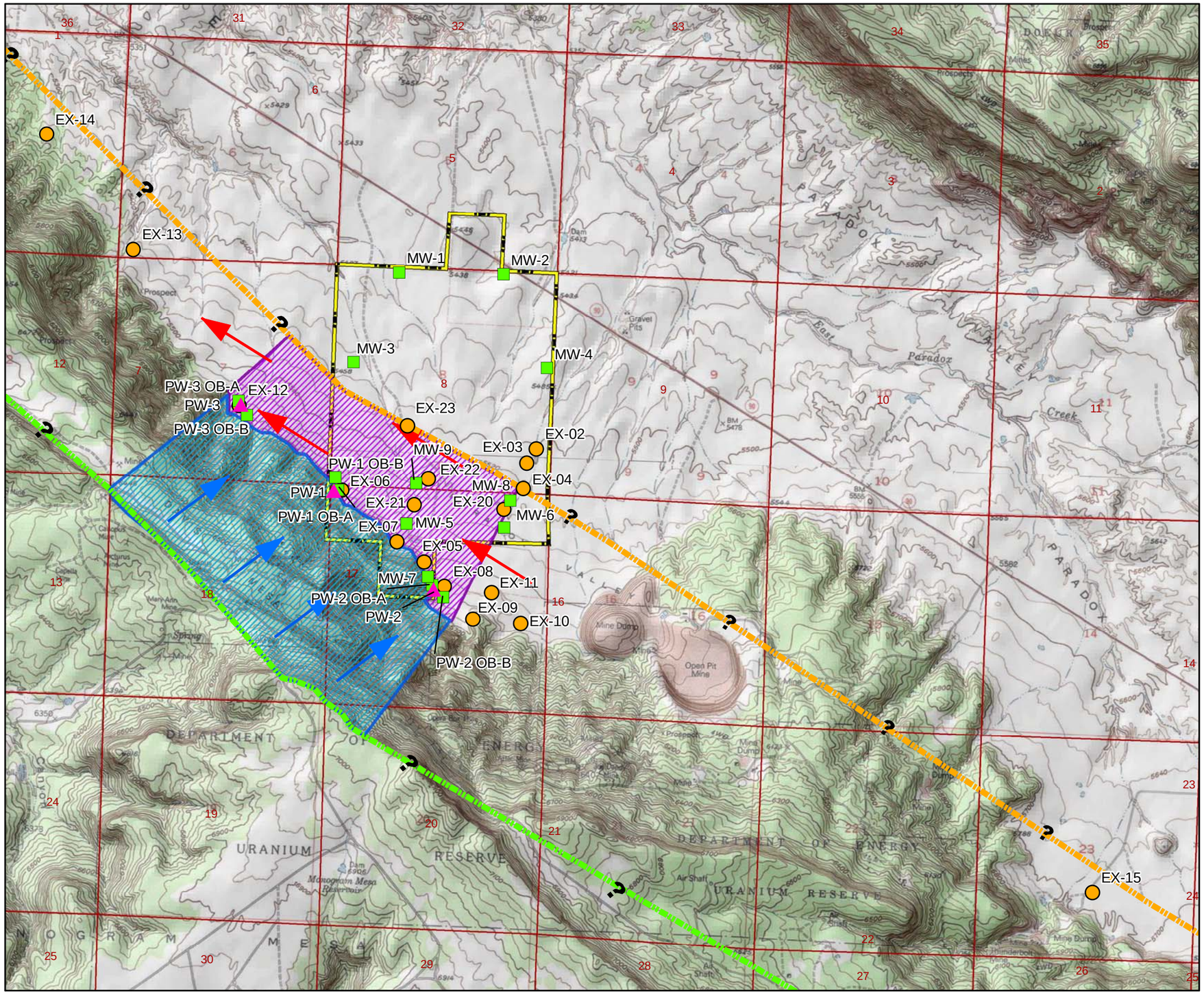

LEGEND

- Production Well PW1-PW3 9 (Installed)
- Monitoring and Observation Well
- Exploratory Boring
- Approximate Northern Boundary of Aquifer
- Assumed Southern Boundary of Aquifer
- Recharge From Mesa
- Groundwater Flow
- Area of Direct Infiltration Recharge
- Area of Recharge From Mesa
- Site Boundary

REFERENCES

USGS. Various dates. Topo Quad (7.5') drawn from National Geographic TOPO! 4.0 [software] 2005:
Projection: StatePlane, Colorado Central, NAD83, Feet.

2,500 1,250 0 2,500 FEET

SCALE 1:30,000 1 INCH EQUALS 2,500 FEET
WHEN PRODUCED AT SIZE 11X17IN

N

PROJECT

ENERGY FUELS RESOURCES CORPORATION
PIÑON RIDGE
MONTROSE COUNTY, COLORADO

TITLE

SCHEMATIC OF GROUNDWATER RECHARGE AND DISCHARGE

Golder Associates
Denver, Colorado

PROJECT No.		073-81694	FILE No. SchematicGW_Charges.mxd	
DESIGN	AR	09/28/2008	SCALE AS SHOWN	REV 0
GIS	AR	09/28/2008	FIGURE 4.3	
CHECK	NDM	10/02/2008		
REVIEW	KFM	10/03/2008		

\\DEN1-S-FS2\gis2\Pinonridge\ArcMap\Report\SchematicGW_Charges.mxd | ARatke | 11/3/2008 3:40:27 PM