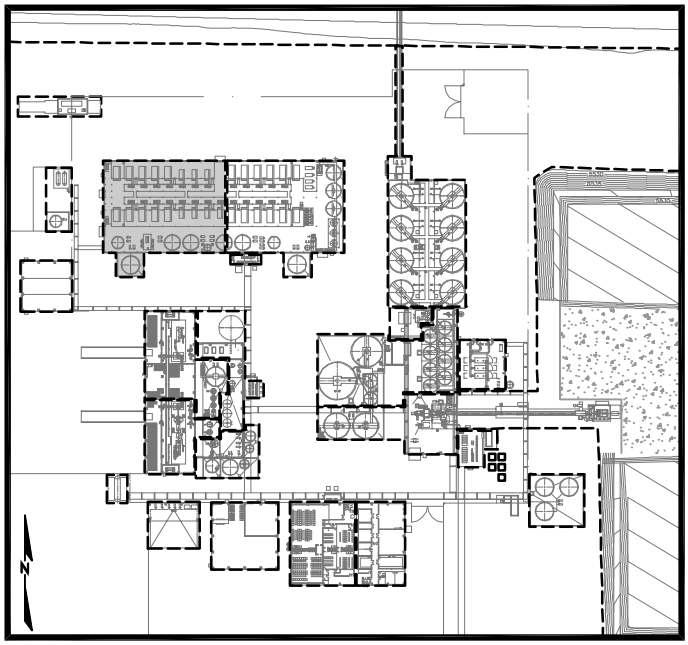

KEY MAP

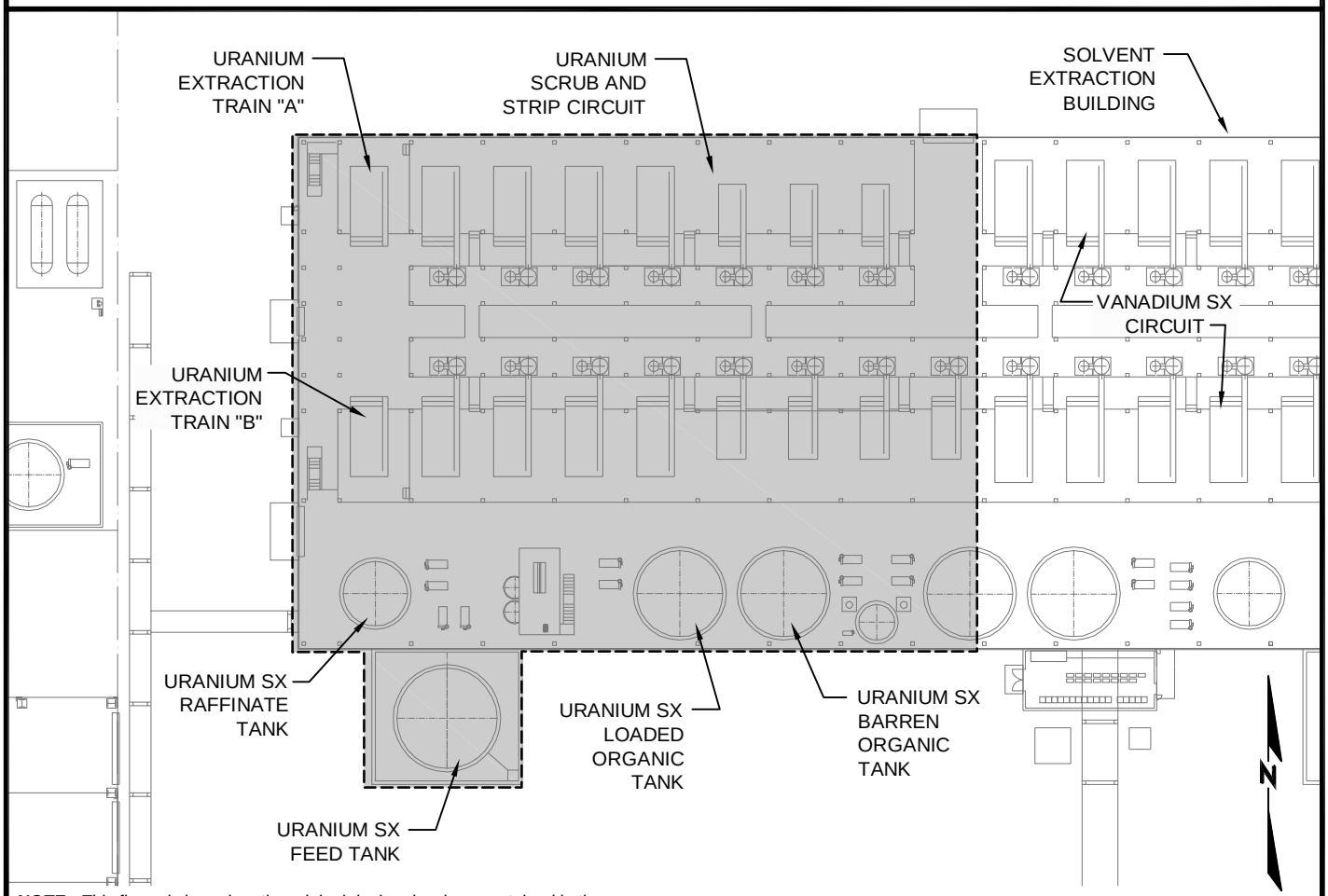

NOTE: This figure is based on the original design drawings contained in the Piñon Ridge Project Basic Engineering Report prepared by CH2M HILL Engineers, Inc. and dated February 4, 2009.

TITLE

AREA 400 - URANIUM SOLVENT EXTRACTION (SX)

PROJECT

ENERGY FUELS RESOURCES CORPORATION
PIÑON RIDGE MILL FACILITY
MONTROSE COUNTY, COLORADO

Vious CONSULTING GROUP, INC

PROJECT No.		N/A	FILE NAME	FIG4-1-AREA400
DESIGN	CH2M HILL	2/4/09	SCALE NONE	REV. A
CADD	JGM	7/17/09		
CHECK	MAM	7/17/09		
REVIEW	FF	7/17/09		

FIGURE 4-1