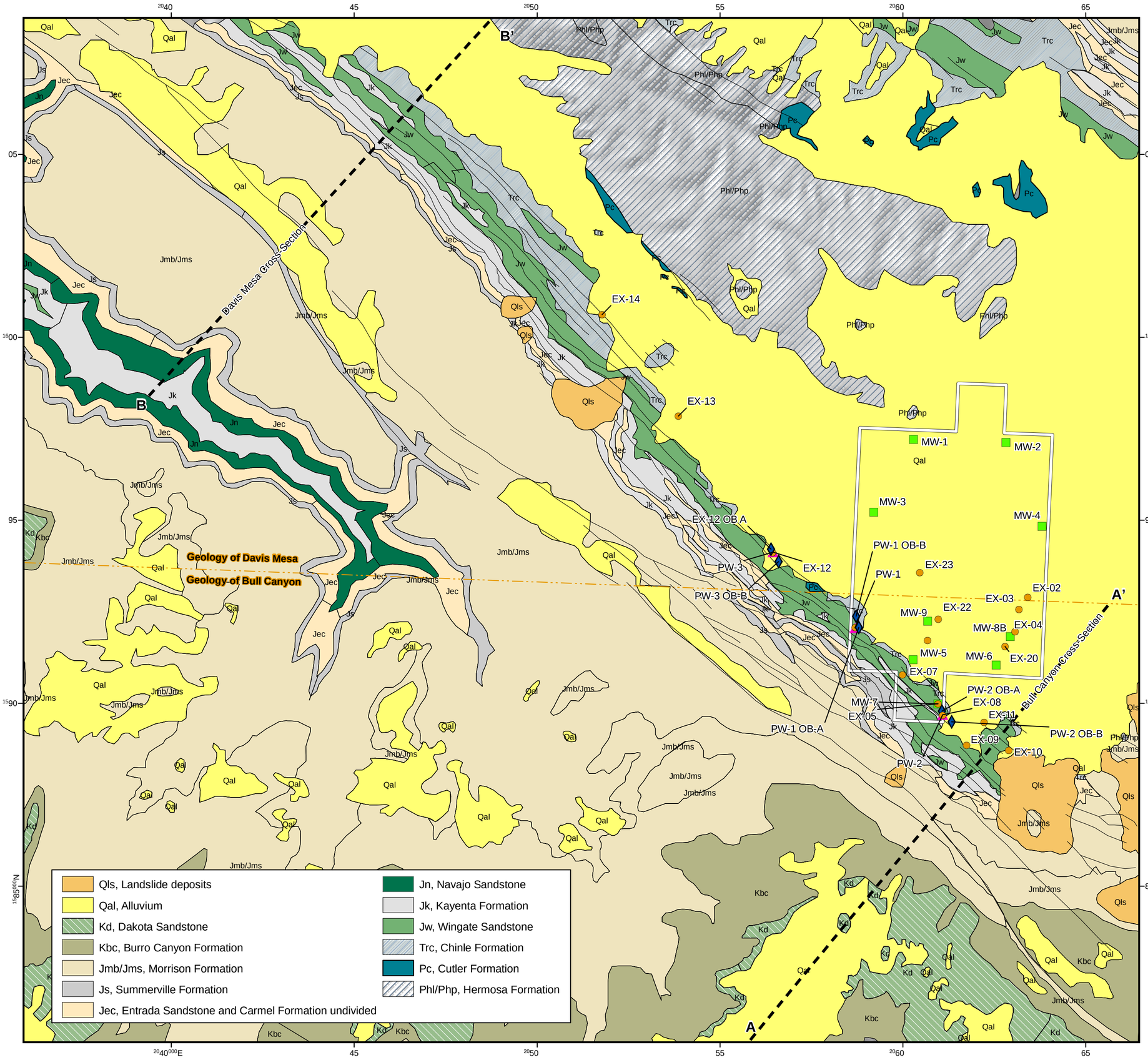

LEGEND

- Exploratory Borehole
- Monitoring Well
- Observation Well
- Production Well
- Fault Trace
- Geologic Cross Section
- Site Boundary
- Geologic Quadrangle Map Matchline

REFERENCES

Wells: Energy Fuels Resources Corporation, 02/23/2009.
Site Boundary: Kleinfelder, 04/01/2009.
Cater, F.W., Jr., 1954, Geology of the Bull Canyon quadrangle, Colorado: U.S. Geological Survey Geologic Quadrangle Map GQ-33.
Cater, F.W., Jr., 1955, Geology of the Davis Mesa quadrangle, Colorado: U.S.Geological Survey Geologic Quadrangle Map GQ-71.
Projection: StatePlane, Colorado South, NAD83, Feet.

2,000 1,000 0 2,000 FEET
SCALE 1:24,000 1 INCH = 2,000 FEET
WHEN PRODUCED AT SIZE 17X22 IN

N

PROJECT
ENERGY FUELS RESOURCES CORPORATION
PIÑON RIDGE
MONTROSE COUNTY, COLORADO

TITLE
GEOLOGIC MAP

Golder Associates
Denver, Colorado

PROJECT No.		073-81694	FILE No.17x22_HydroGeo_SiteGeology.mxd
DESIGN	AR	09/29/2008	SCALE AS SHOWN REV 0
GIS	AR/MM	5/27/2009	
CHECK	SED	06/22/2009	FIGURE 2
REVIEW	RSP	07/01/2009	

Map Document: M:\Pinonridge\ArcMap\HydrogeologicReportFinalFigures\17x22_HydroGeo_SiteGeology.mxd / Modified 10/16/2009 9:19:14 AM by ARatke / Plotted 10/16/2009 9:19:14 AM by ARatke