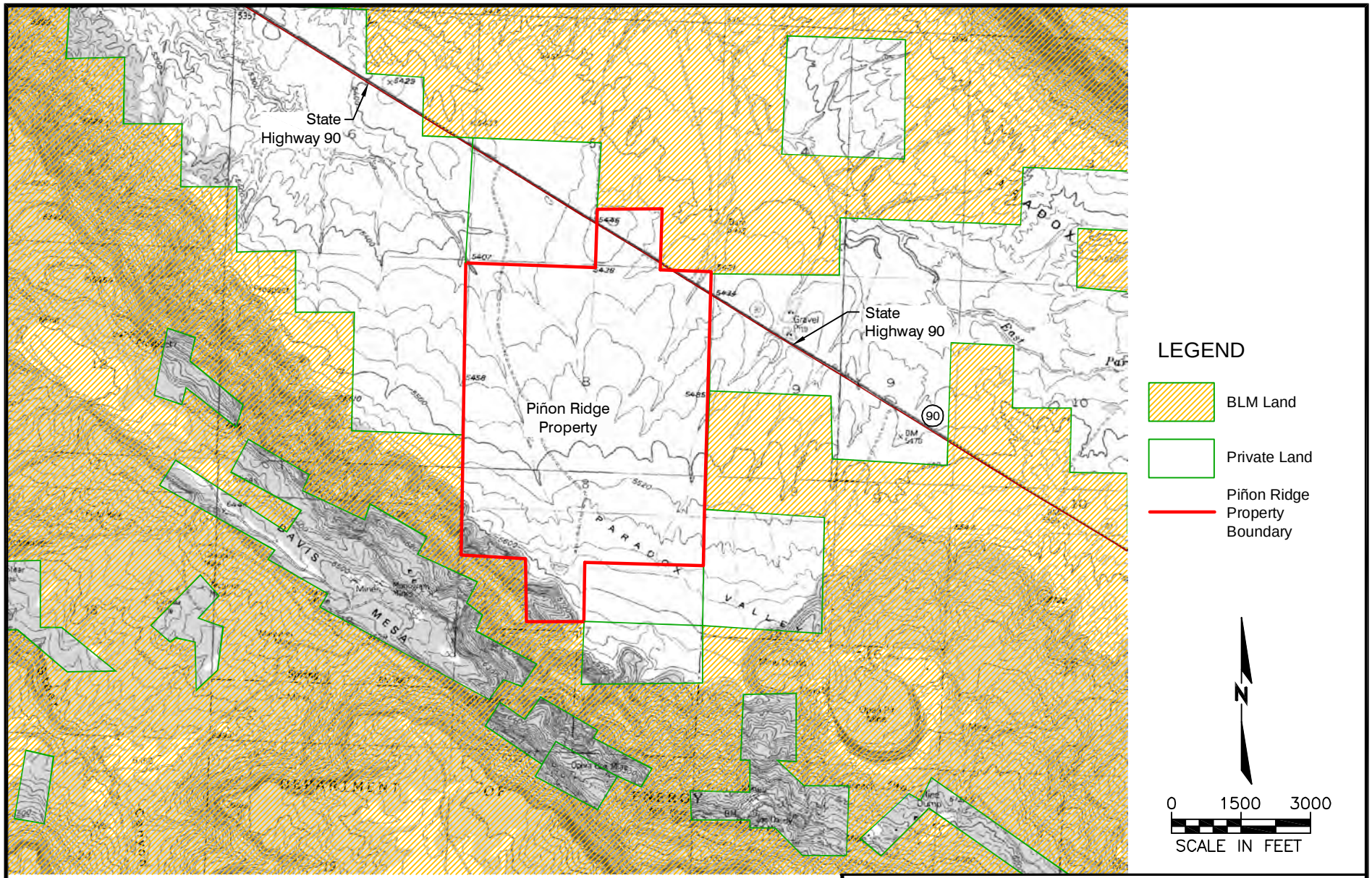

TOWNSHIP 46N, RANGE 17W - NEW MEXICO PRIME MERIDIAN

PROJECT

ENERGY FUELS RESOURCES CORPORATION
PIÑON RIDGE MILL FACILITY
MONTROSE COUNTY, COLORADO

TITLE

PROPERTY MAP

visus CONSULTING GROUP, INC.

PROJECT NO.		N/A	FILE NAME	FIG1-2-PROP-MAP
DESIGN	EFR	5/1/08	SCALE AS SHOWN	REV. A
CADD	JGM	10/15/09		
CHECK	MAM	10/15/09		
REVIEW	FF	10/19/09		

FIGURE 1-2