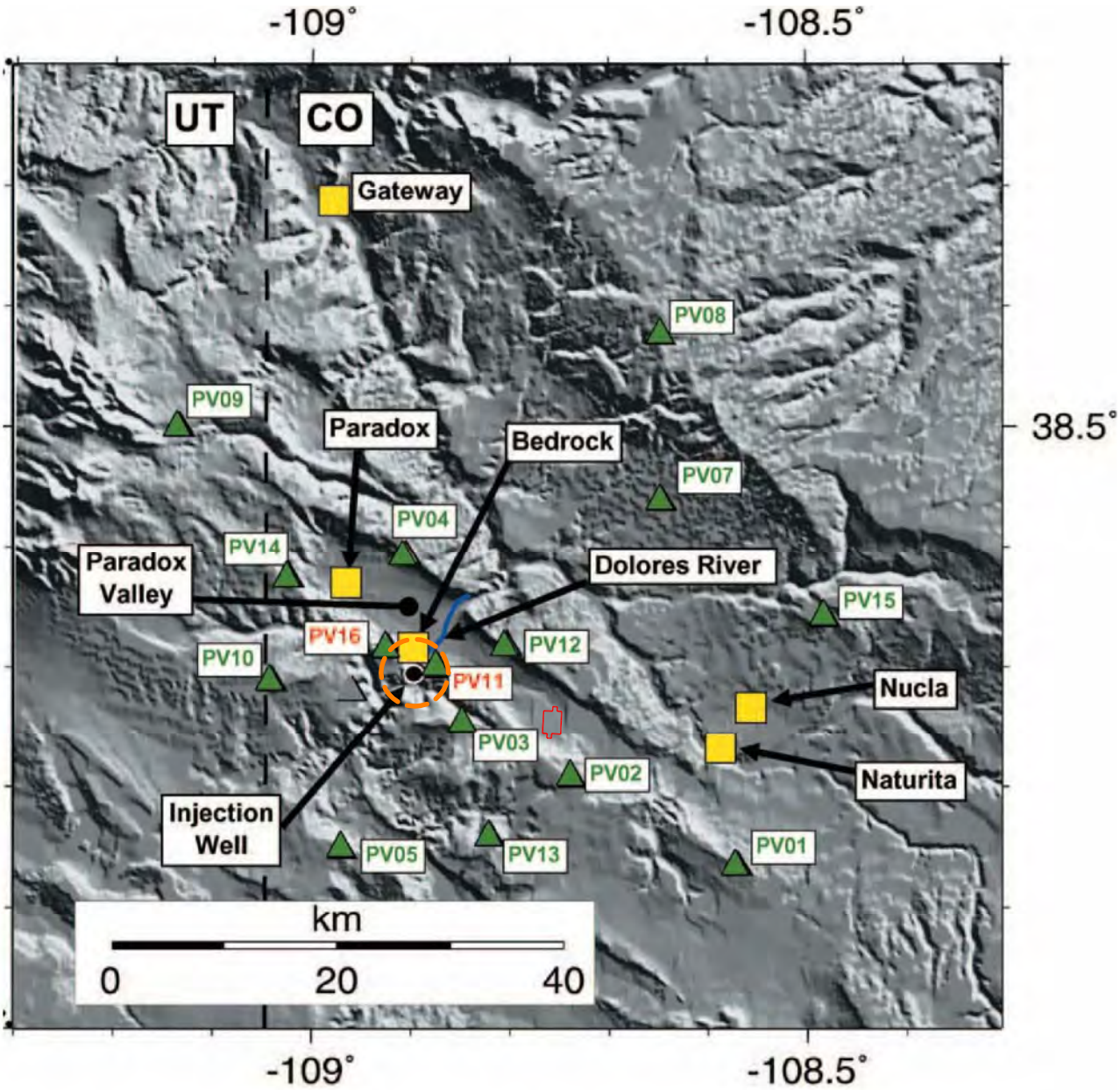

EXPLANATION

- Injection Well
- Local Municipalities
- Seismic Network
  - -vertical-only stations green lettering
  - -3-component stations red lettering
- Dolores River
- Approximate Piñon Ridge Property Boundary
- Approximate 3 km Radius Around Injection Well

Reference:
Ake et al. (2005)

The information included on this graphic representation has been compiled from a variety of sources, which have not been independently verified by Kleinfelder. Subsequently, Kleinfelder makes no representations or warranties, express or implied, as to accuracy, completeness, timeliness, or rights to the use of such information. This document is not intended for use as a land survey product or a construction design document. The use or misuse of the information contained on this graphic representation is at the sole risk of the party using or misusing the information.

PARADOX VALLEY UNIT LOCATIONS OF WELLS AND SEISMIC NETWORK

PIÑON RIDGE PROJECT
MONTROSE COUNTY, COLORADO

Energy Fuels Resources
44 Union Blvd., Suite 600
Lakewood, CO 80228
PH. 303.974.2140

KLEINFELDER
Bright People. Right Solutions.
8300 JEFFERSON NE, SUITE B
ALBUQUERQUE, NM
PH. 505.344.7373
www.kleinfelder.com

PROJ. NO. 83088
ACAD FILE: 83088_14_0.dwg

APPROVED BY:	AK
DRAWN BY:	PD
CHECKED BY:	RM
DATE:	FEB 2009
SCALE:	NOT TO SCALE
FIGURE	14