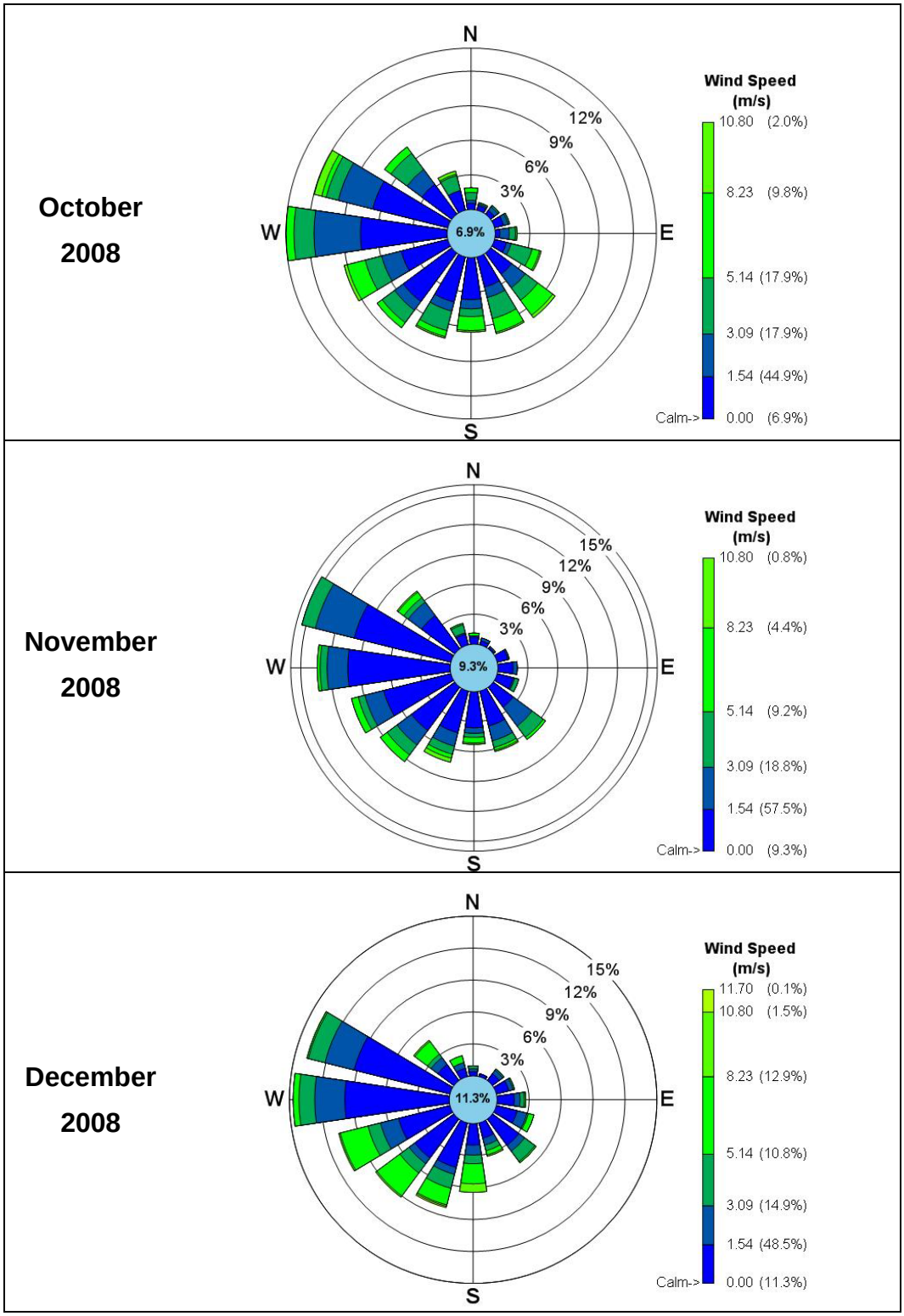

Figure 11c – Site 2 Monthly Wind Roses, 30-m Level, (Q4 2008)