DCP Mewborn - Altitude 89, Start = 81630,CH4 Div = 0.1 kg/m/hr, C2 Div = 49 g/m/hr, WS=3.7, TURB = 2.23

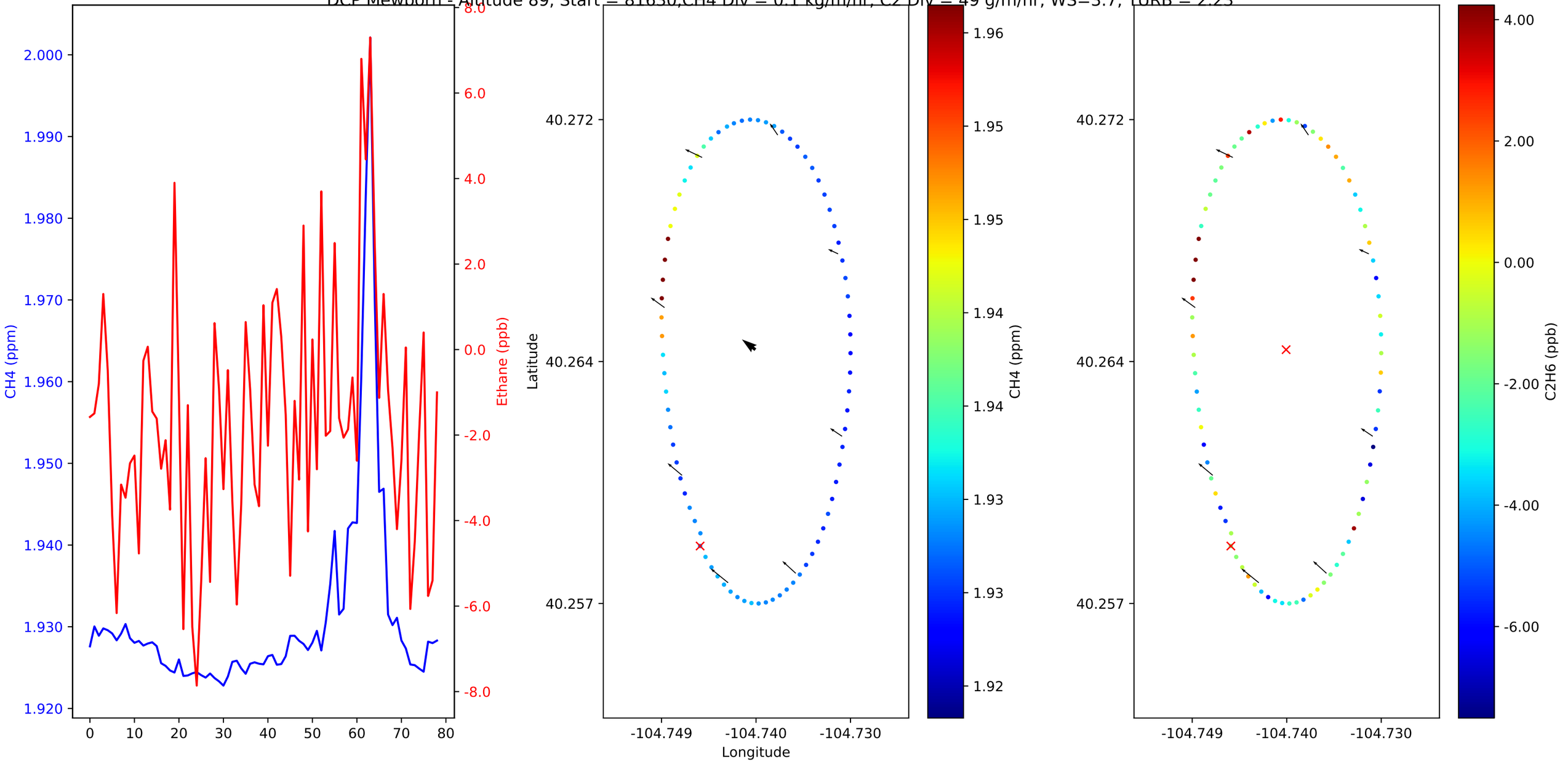

DCP Mewborn - Altitude 132, Start = 81709,CH4 Div = 0.1 kg/m/hr, C2 Div = 2 g/m/hr, WS=3.7, TURB = 2.59

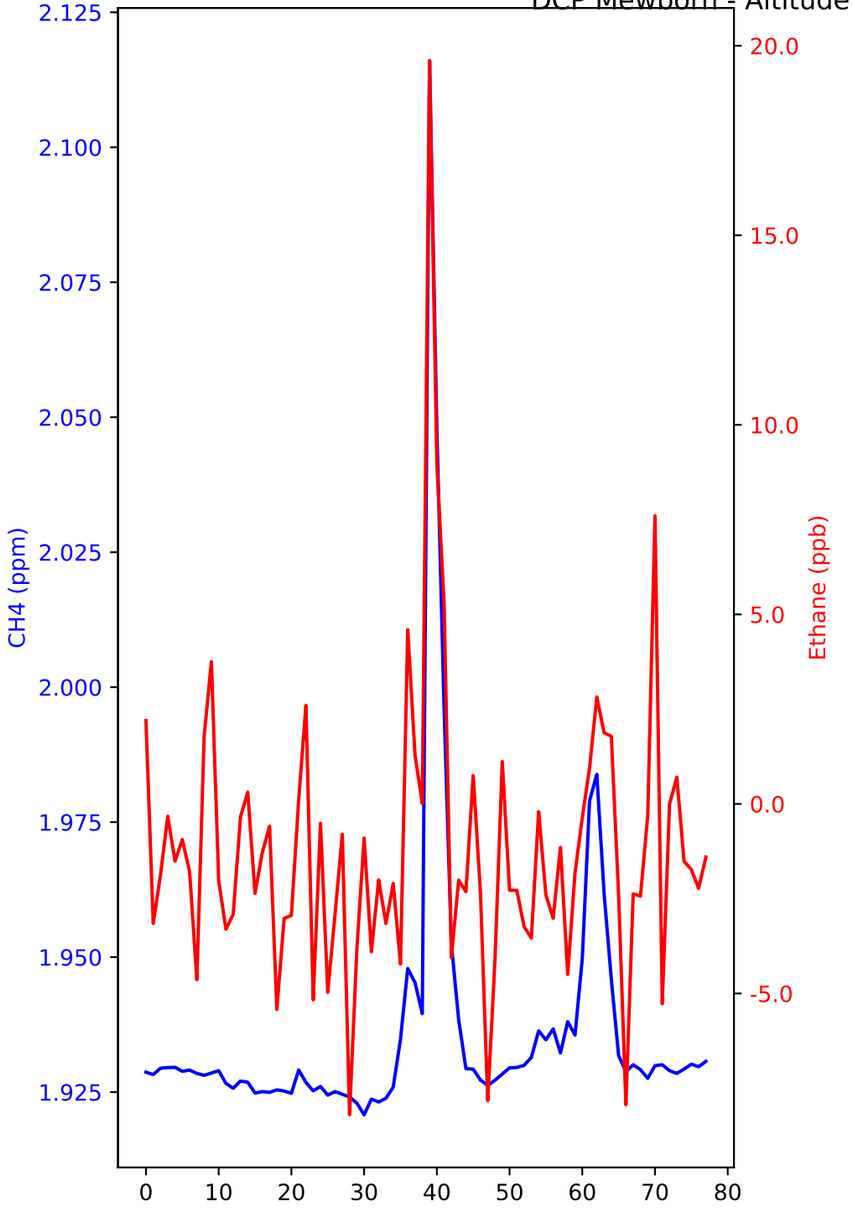

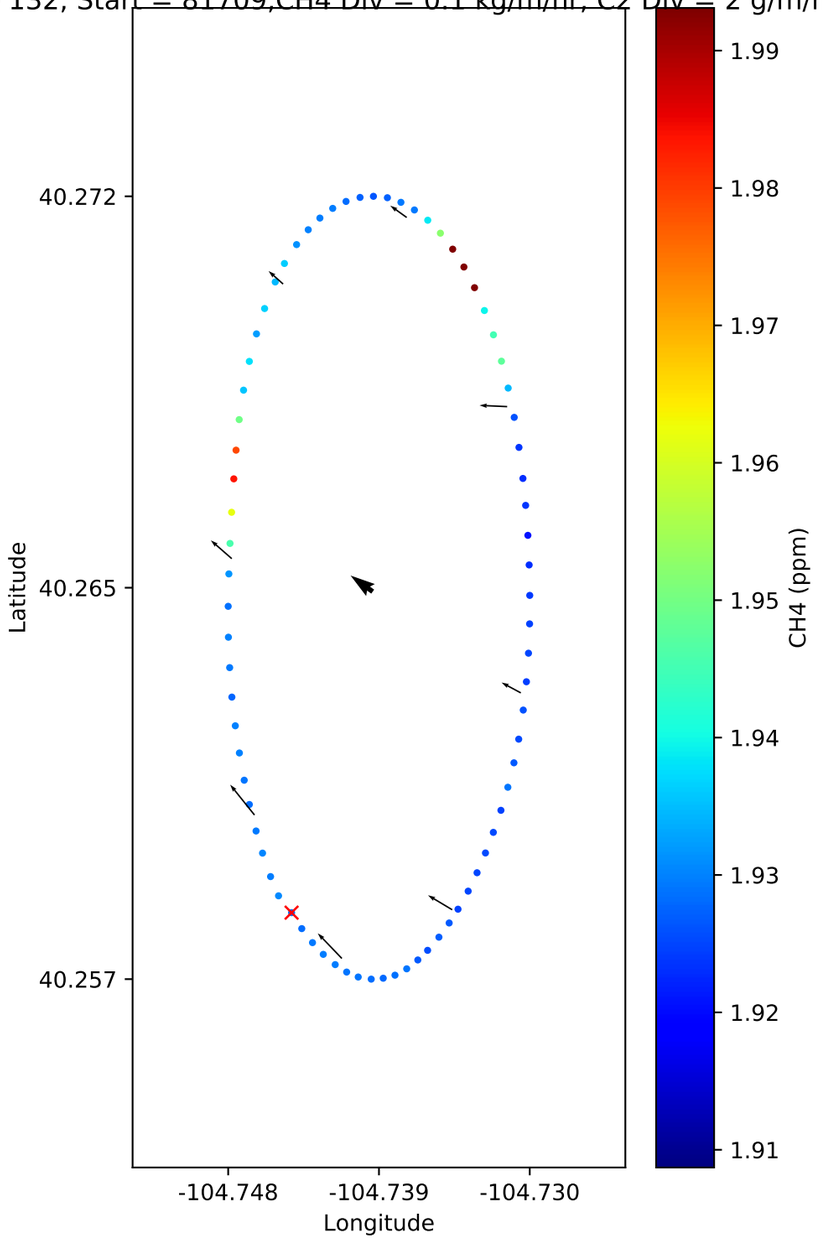

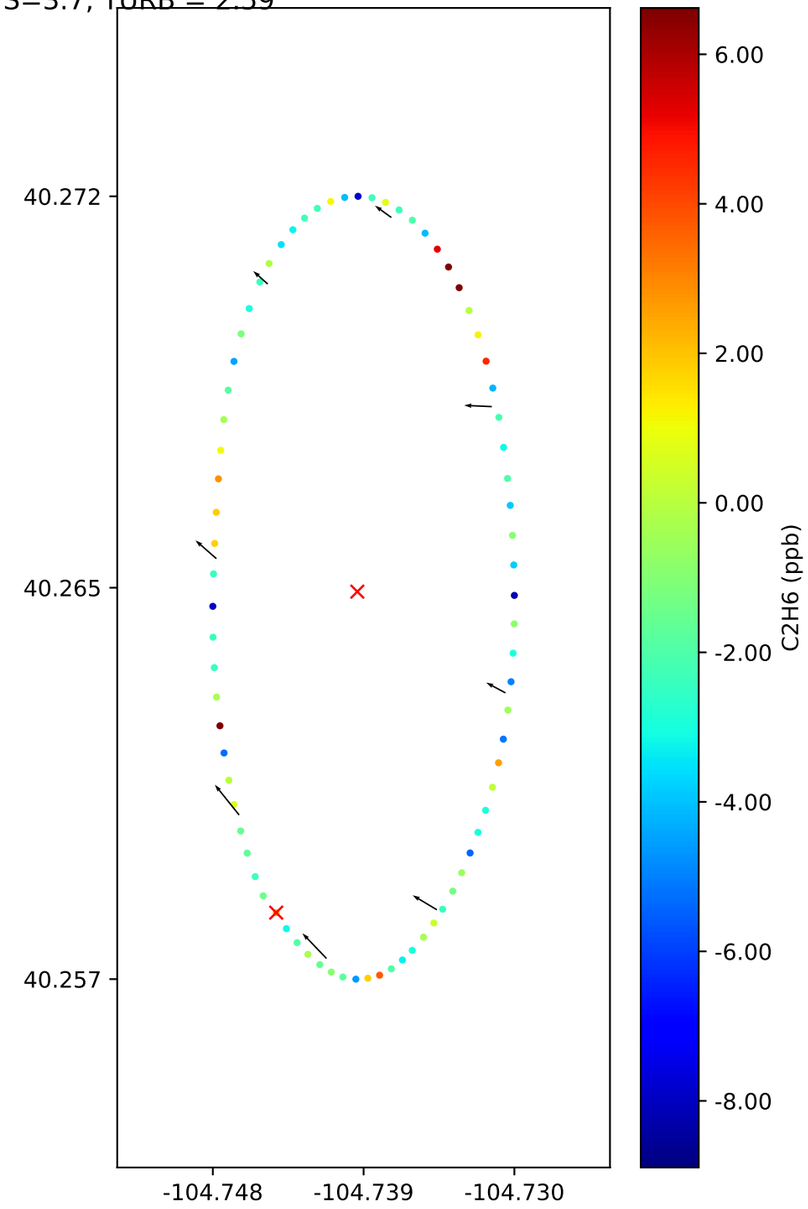

DCP Mewborn - Altitude 198, Start = 81787,CH4 Div = 0.1 kg/m/hr, C2 Div = 15 g/m/hr, WS=3.6, TURB = 3.04

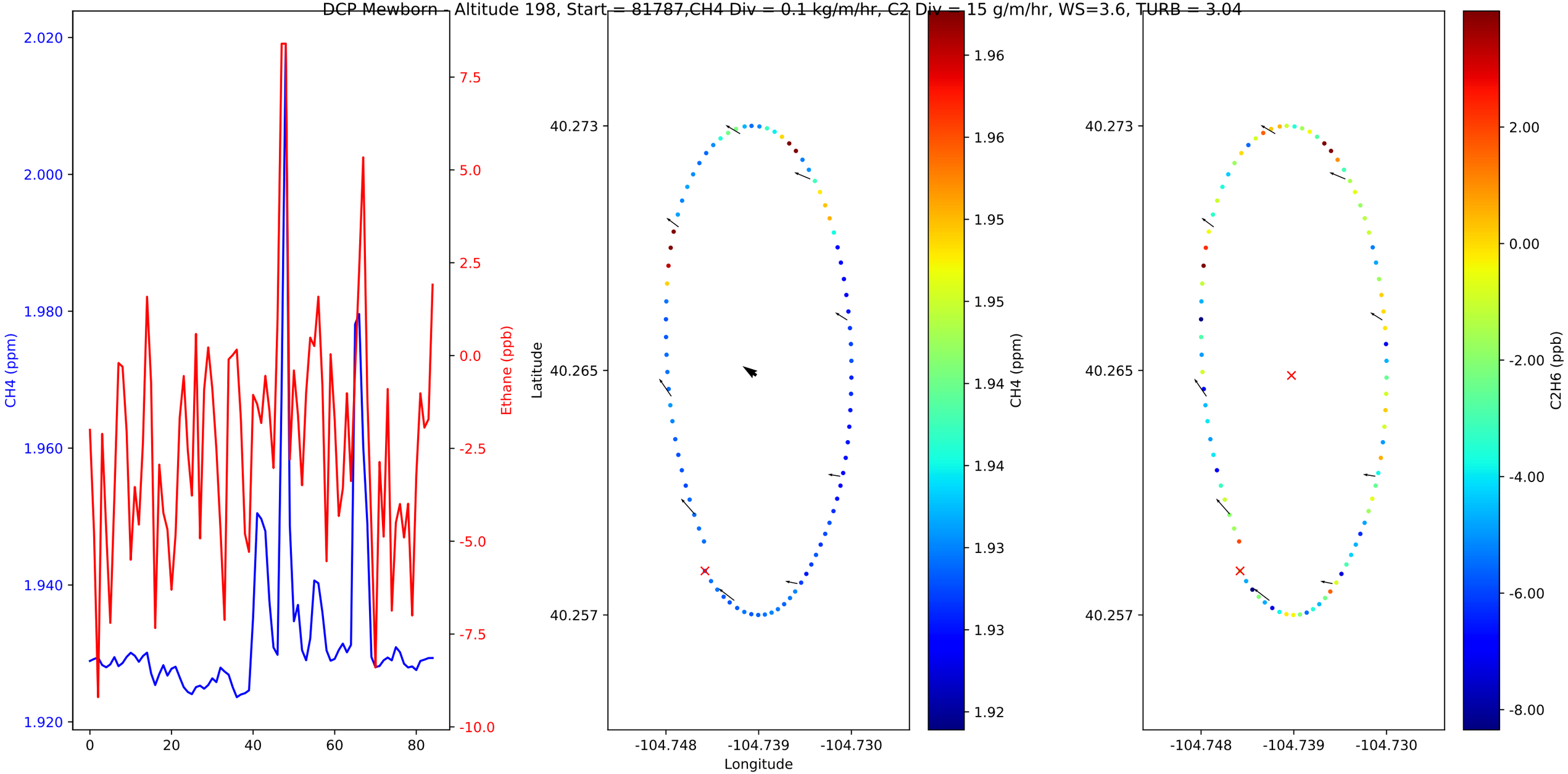

DCP Mewborn - Altitude 247, Start = 81872,CH4 Div = 0.1 kg/m/hr, C2 Div = 19 g/m/hr, WS=3.6, TURB = 3.13

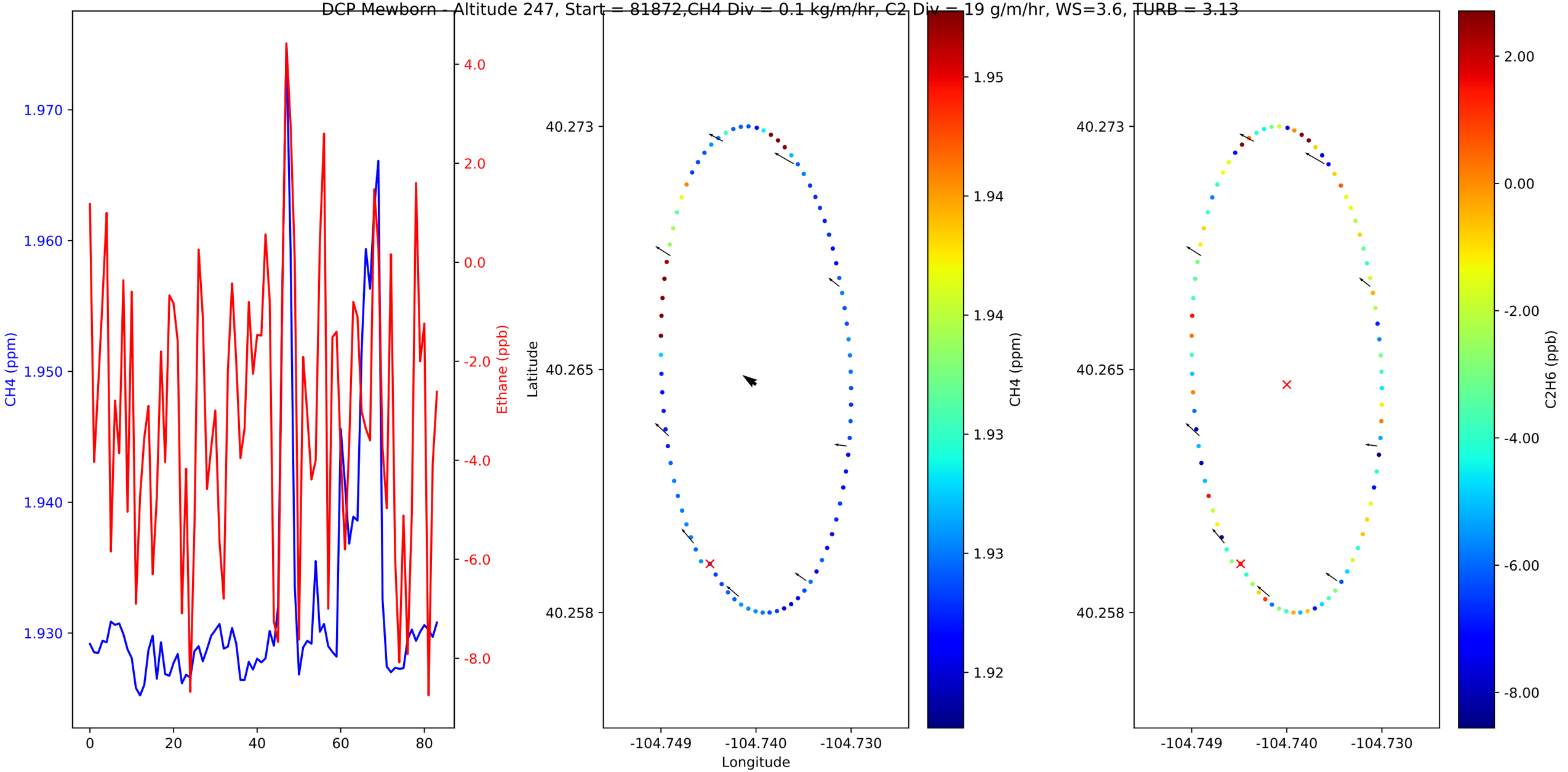

DCP Mewborn - Altitude 319, Start = 81956,CH4 Div = 0.1 kg/m/hr, C2 Div = 13 g/m/hr, WS=3.8, TURB = 2.67

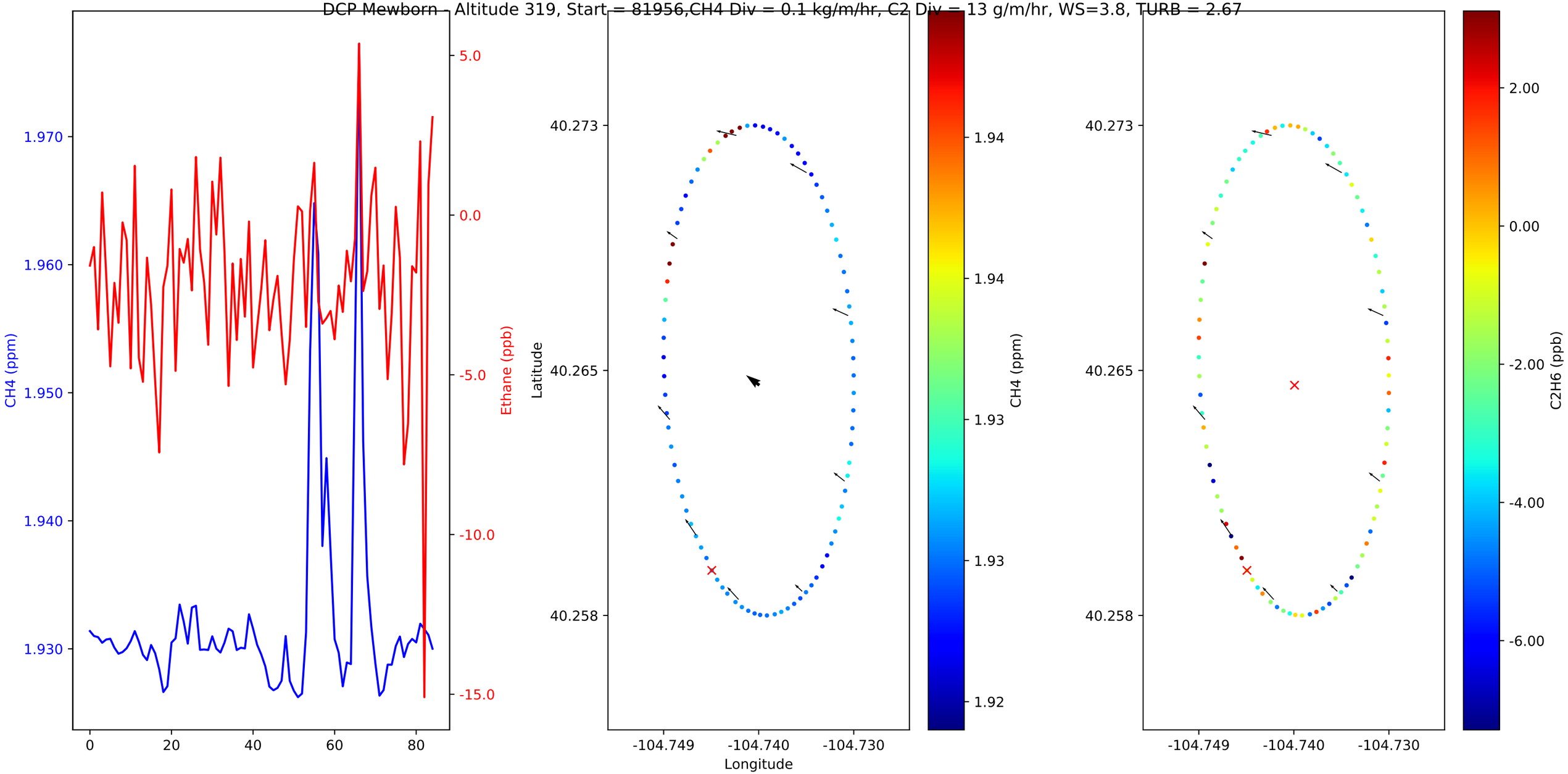

DCP Mewborn - Altitude 384, Start = 82041,CH4 Div = 0.1 kg/m/hr, C2 Div = 45 g/m/hr, WS=3.9, TURB = 2.58

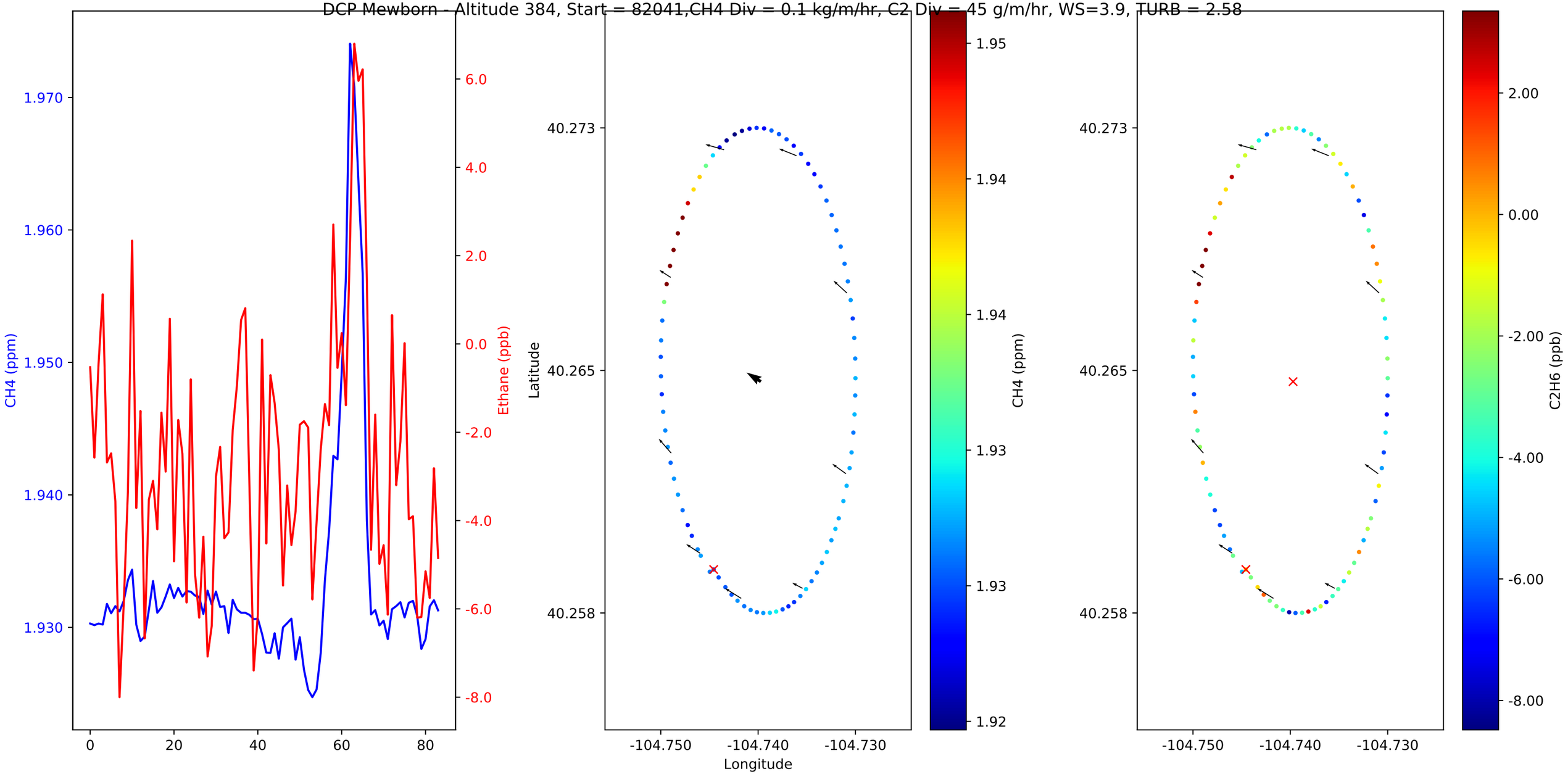

DCP Mewborn - Altitude 435, Start = 82125,CH4 Div = 0.0 kg/m/hr, C2 Div = 45 g/m/hr, WS=3.8, TURB = 2.57

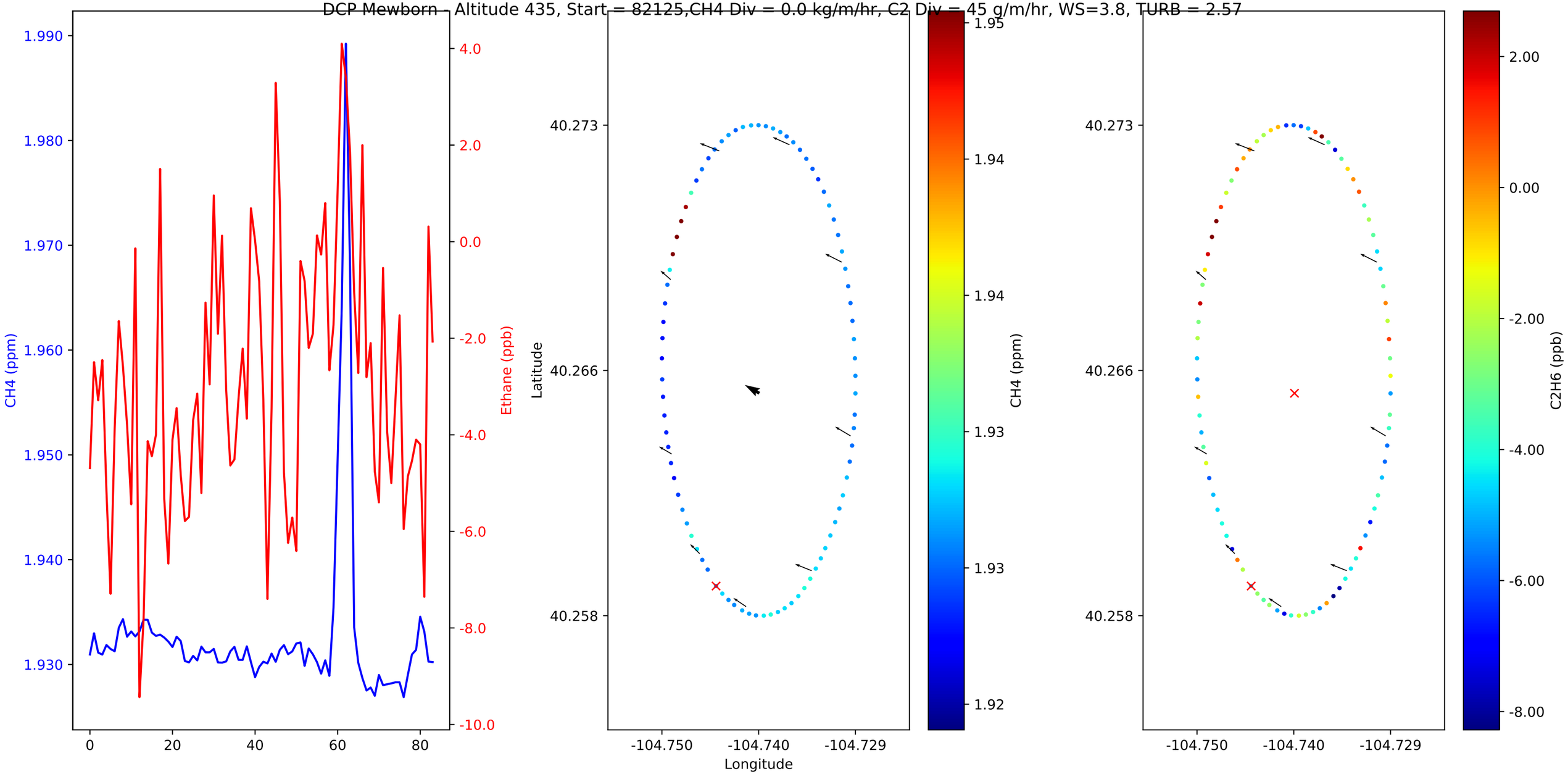

DCP Mewborn - Altitude 500, Start = 82209,CH4 Div = 0.3 kg/m/hr, C2 Div = 30 g/m/hr, WS=3.7, TURB = 2.86

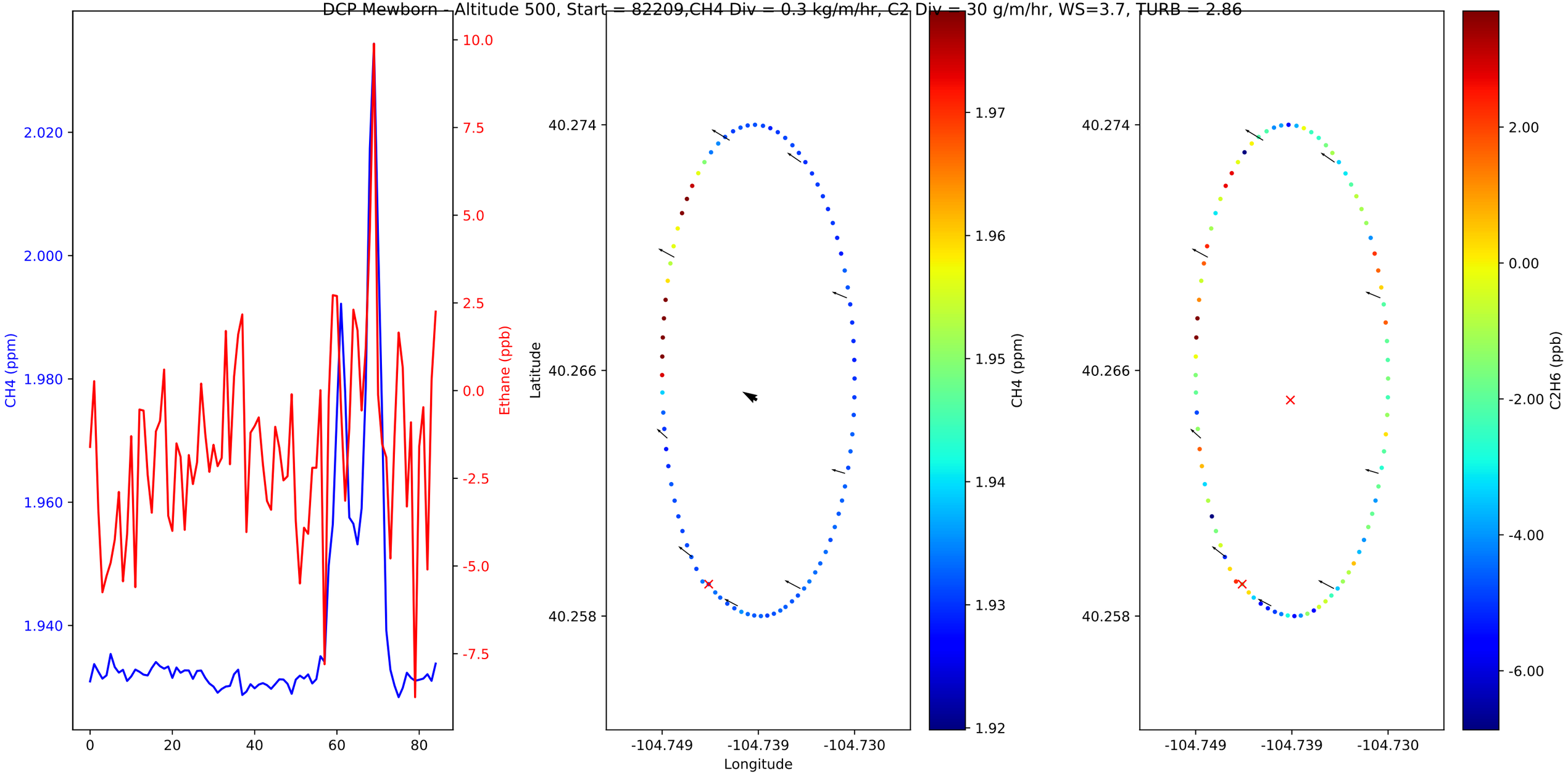

DCP Mewborn - Altitude 607, Start = 82294,CH4 Div = 0.3 kg/m/hr, C2 Div = 33 g/m/hr, WS=3.8, TURB = 2.69

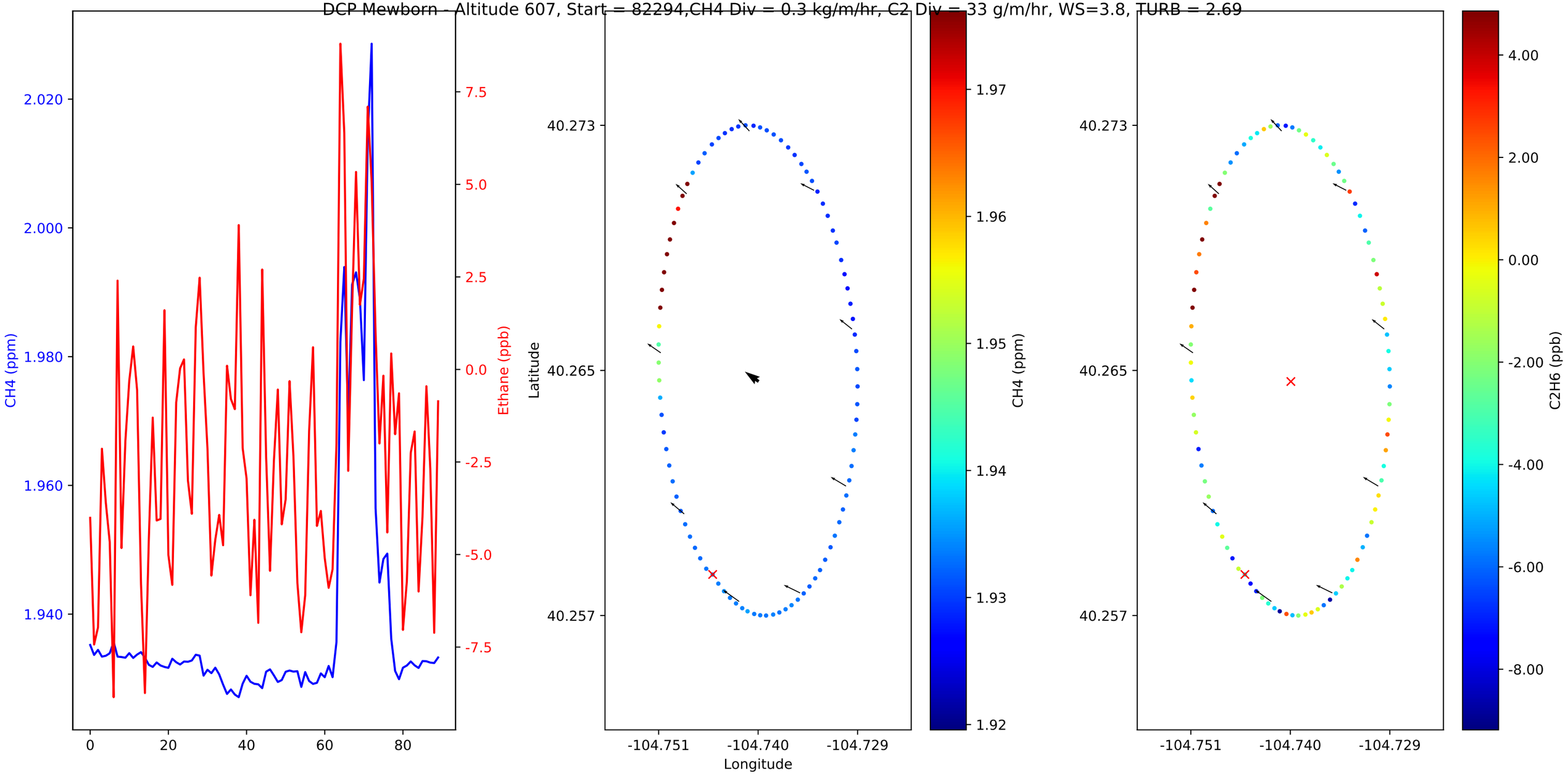

DCP Mewborn - Altitude 665, Start = 82384,CH4 Div = 0.1 kg/m/hr, C2 Div = 21 g/m/hr, WS=4.2, TURB = 2.43

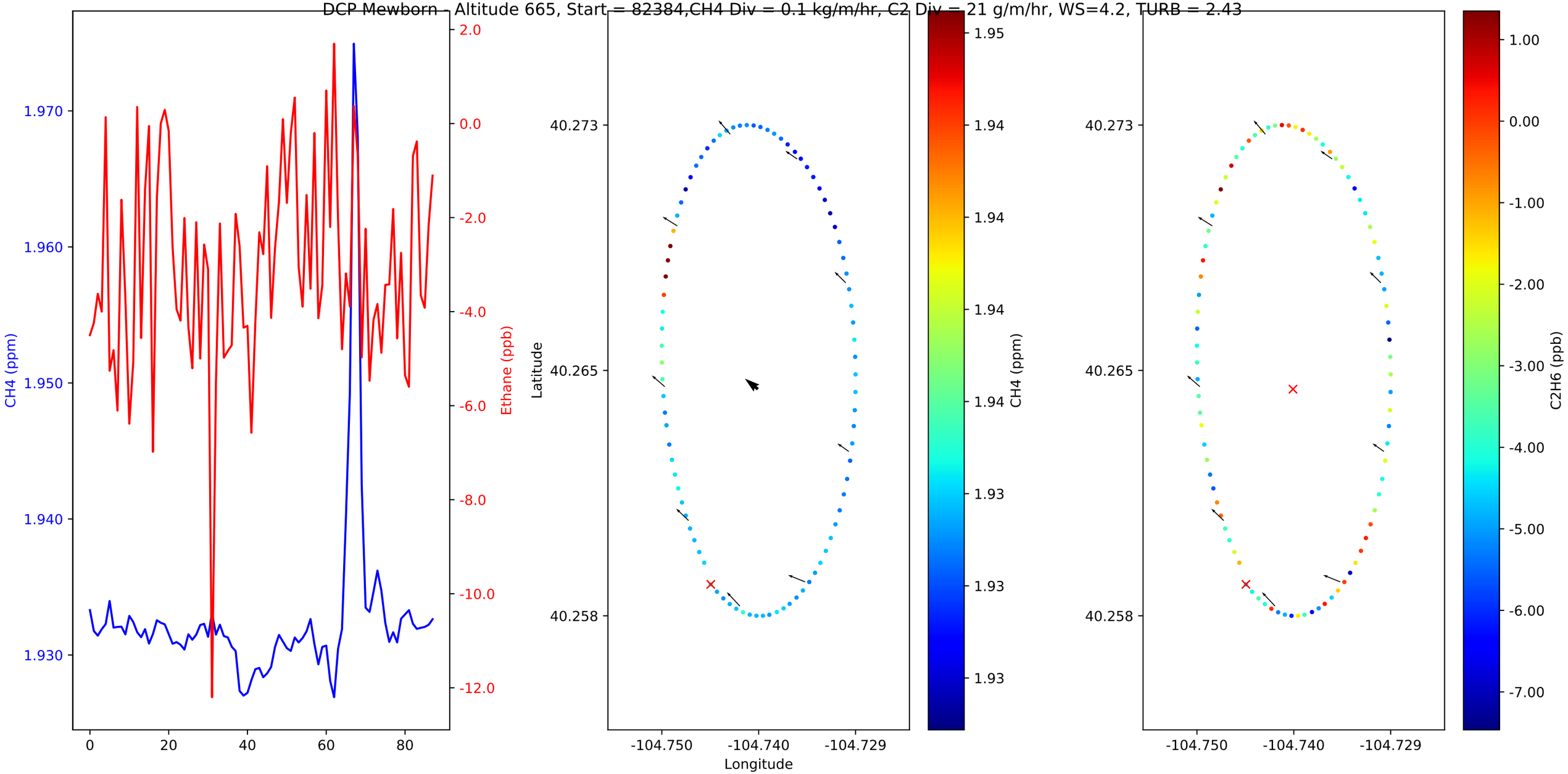

DCP Mewborn - Altitude 737, Start = 82472,CH4 Div = 0.2 kg/m/hr, C2 Div = 68 g/m/hr, WS=4.1, TURB = 2.23

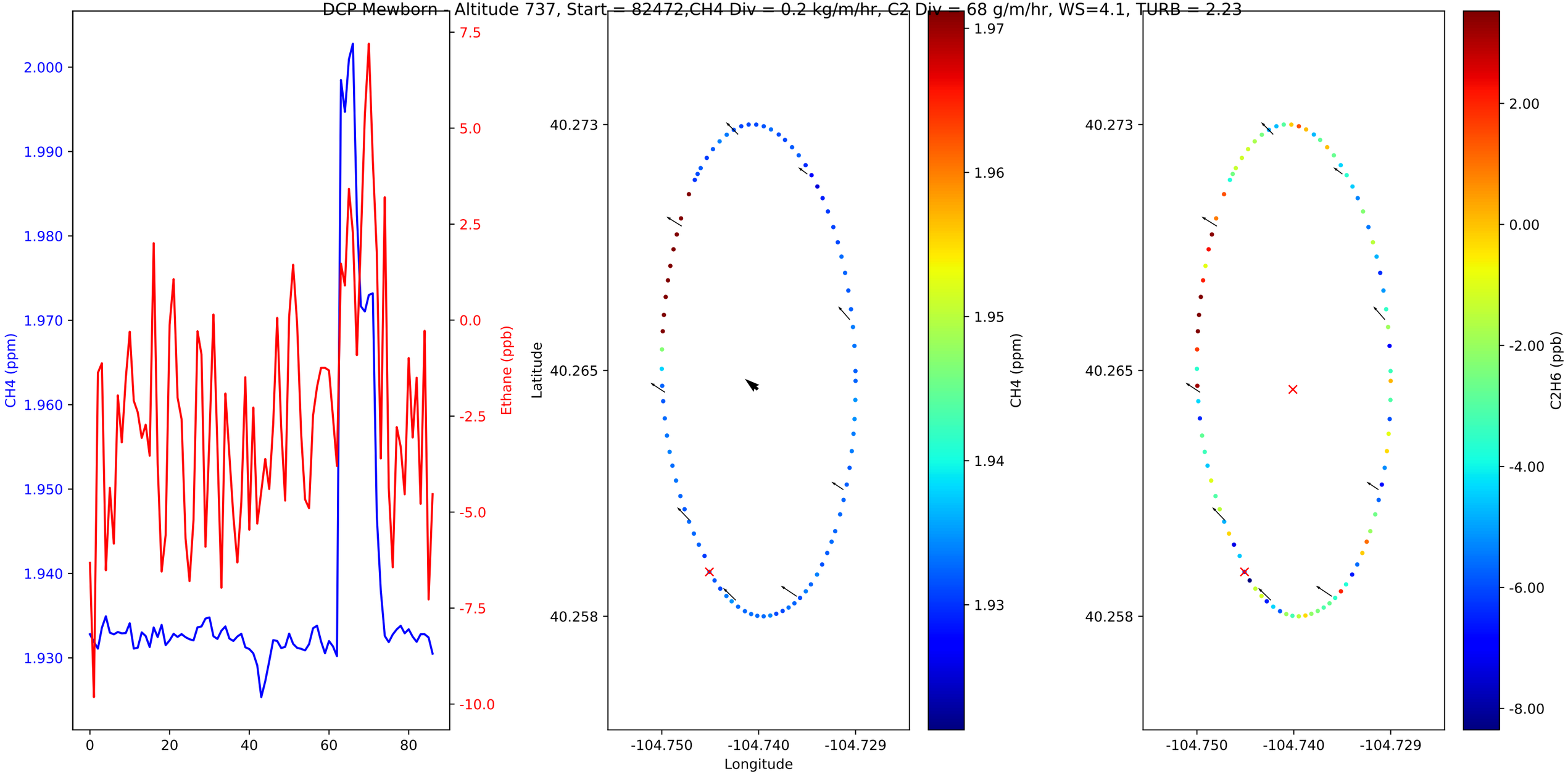

DCP Mewborn - Altitude 808, Start = 82559,CH4 Div = 0.5 kg/m/hr, C2 Div = 79 g/m/hr, WS=4.1, TURB = 2.42

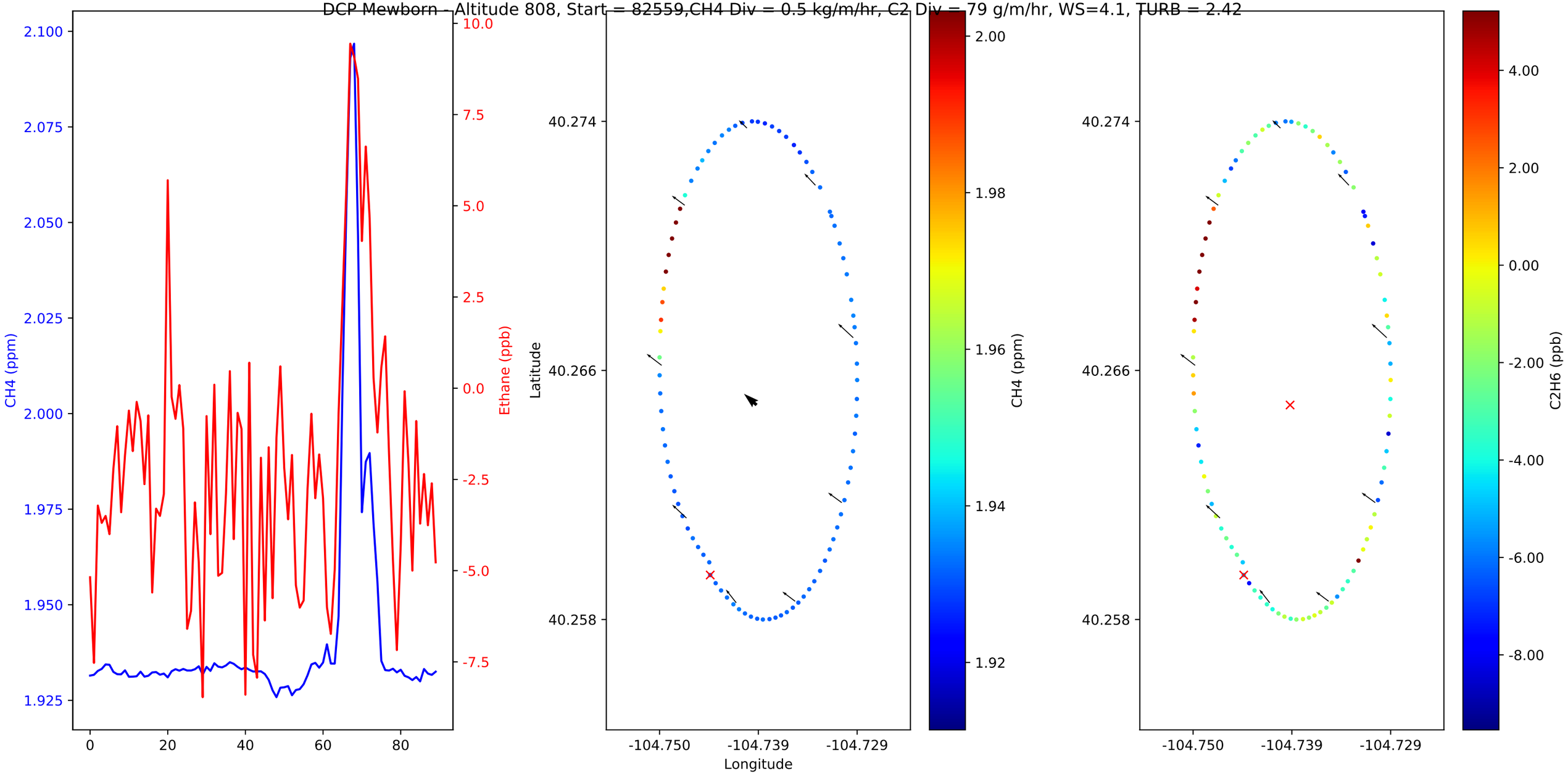

DCP Mewborn - Altitude 867, Start = 82649,CH4 Div = 0.1 kg/m/hr, C2 Div = -11 g/m/hr, WS=3.7, TURB = 2.49

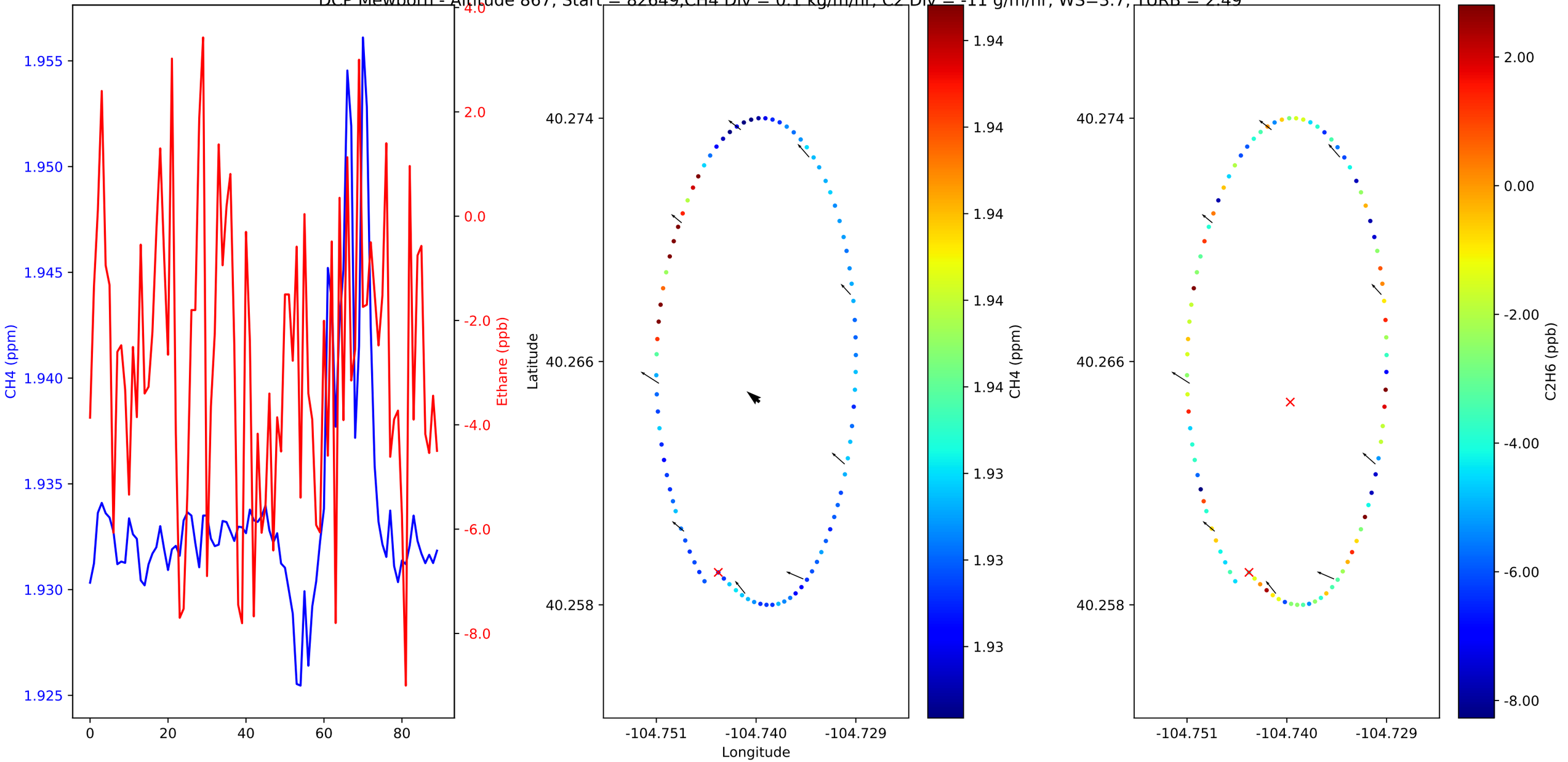

DCP Mewborn - Altitude 905, Start = 82739,CH4 Div = -0.0 kg/m/hr, C2 Div = 17 g/m/hr, WS=3.5, TURB = 2.71

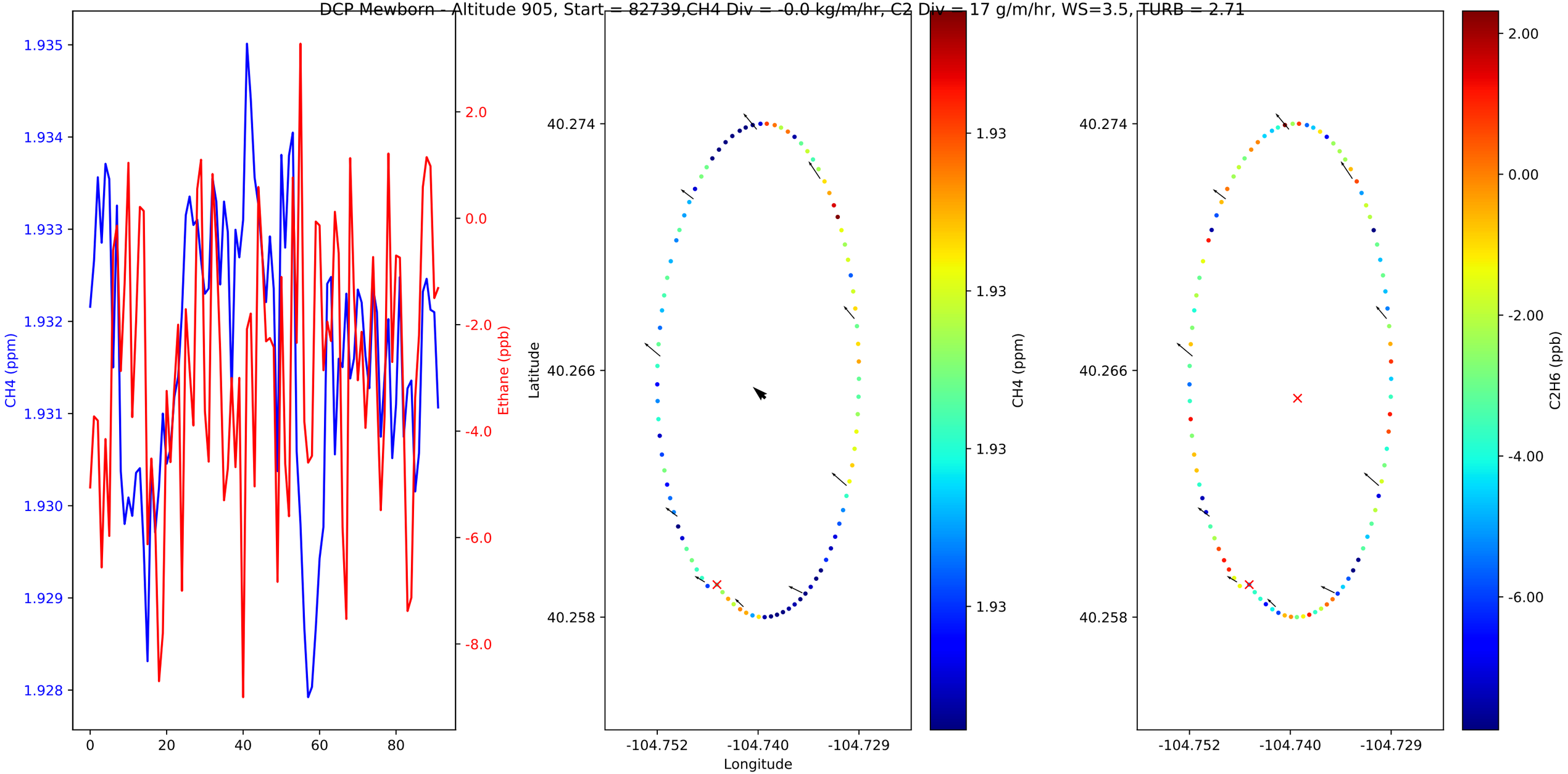

DCP Mewborn - Altitude 968, Start = 82831,CH4 Div = 0.0 kg/m/hr, C2 Div = 19 g/m/hr, WS=3.4, TURB = 2.12

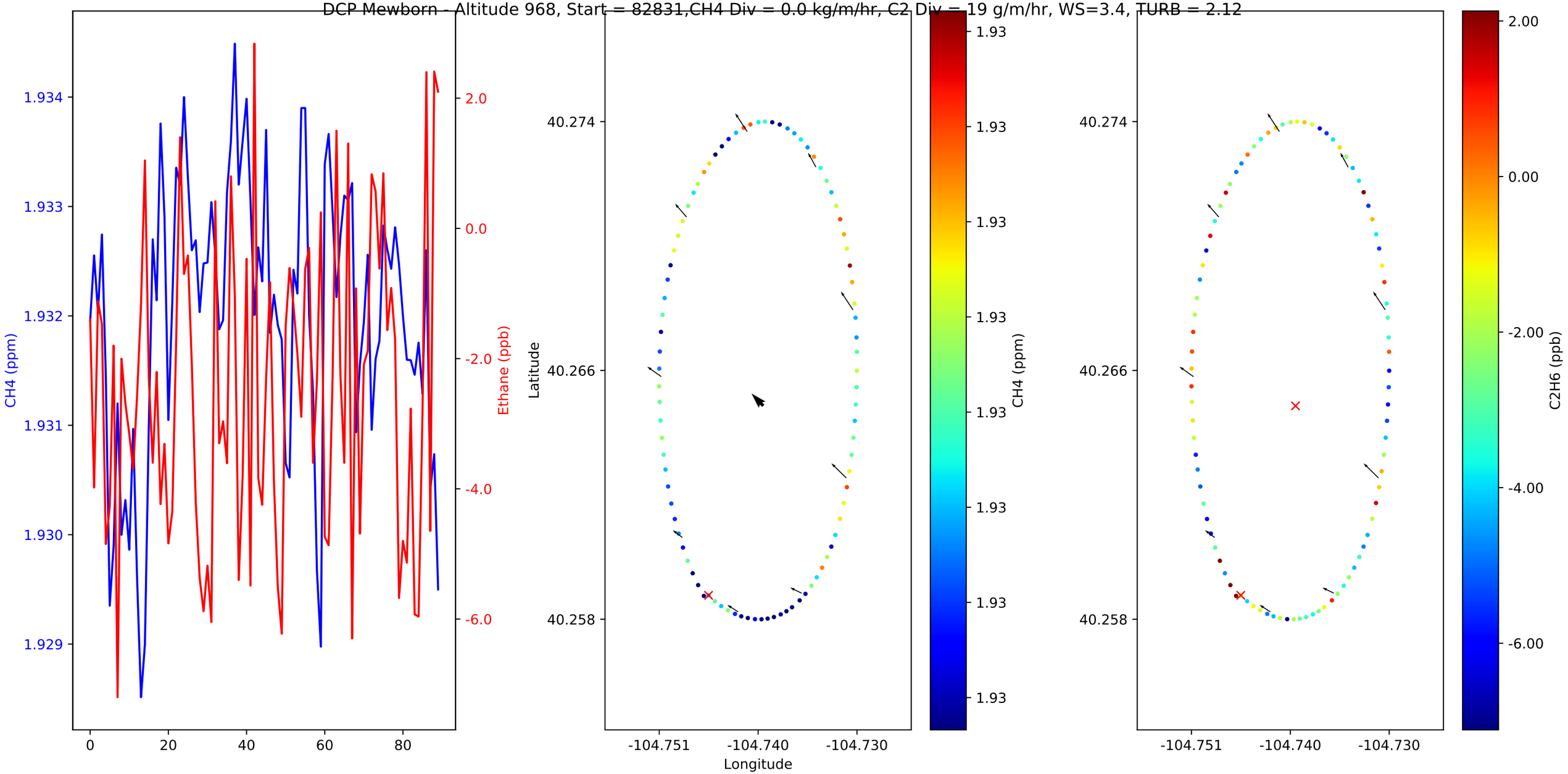

DCP Mewborn - Altitude 1034, Start = 82921,CH4 Div = 0.1 kg/m/hr, C2 Div = 30 g/m/hr, WS=3.5, TURB = 2.73

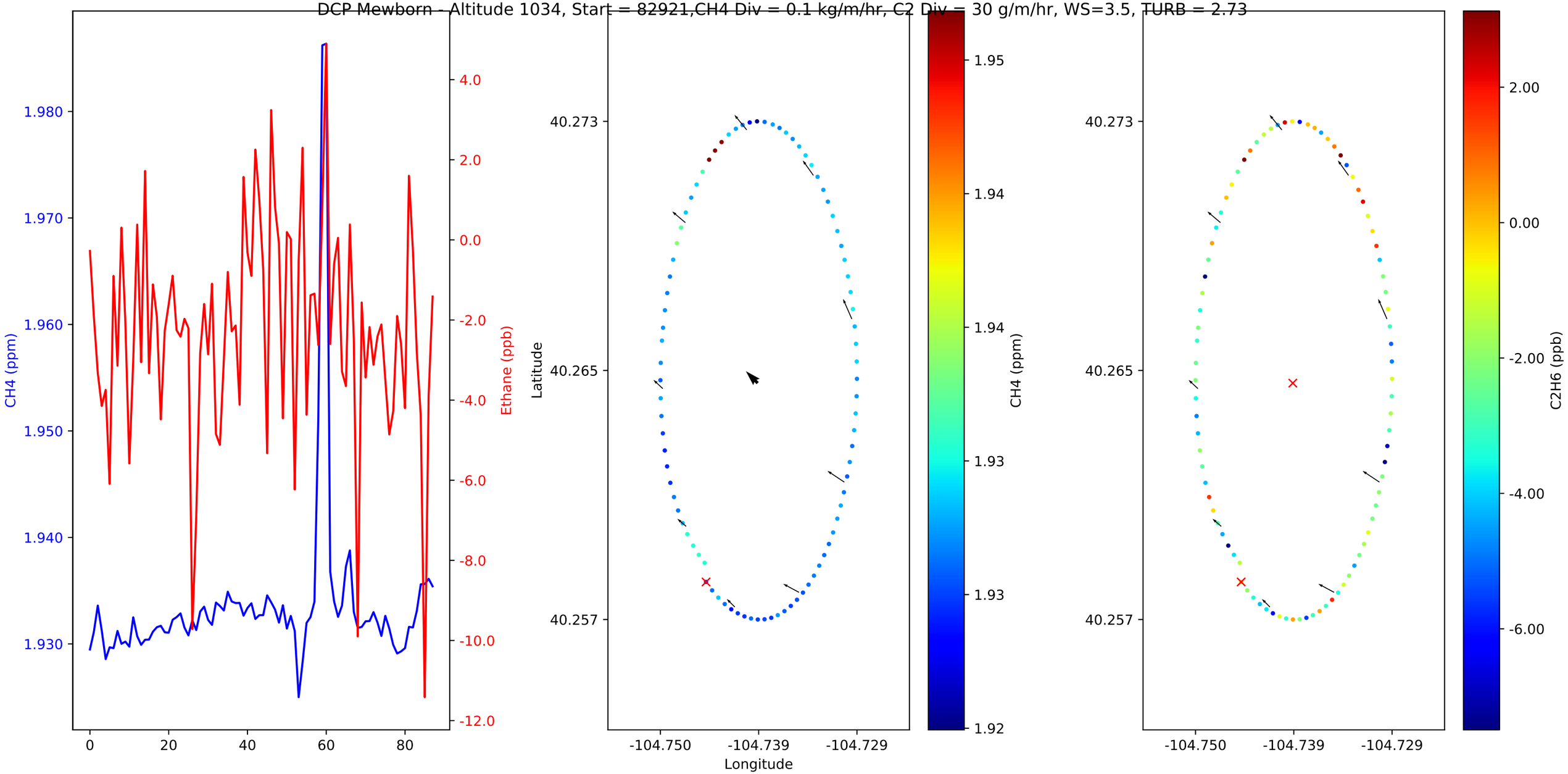

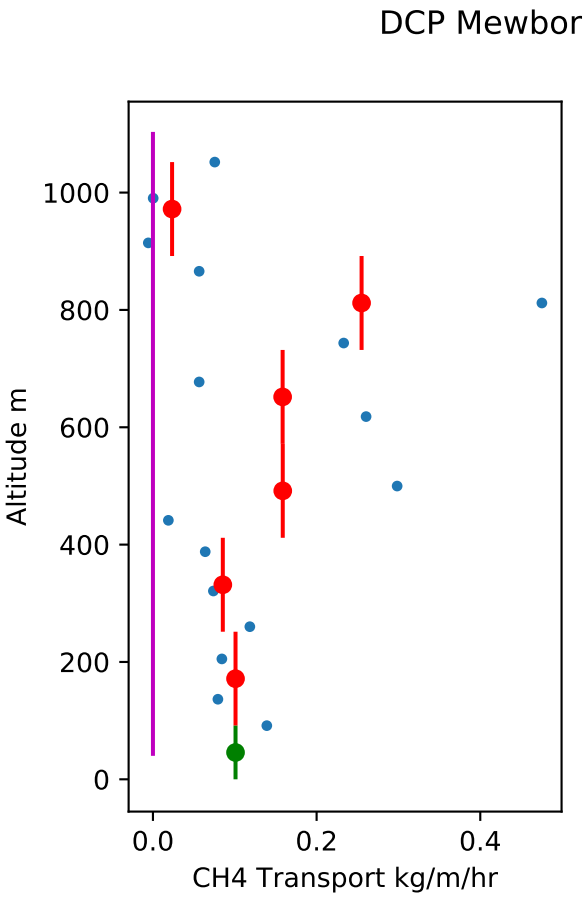
DCP Mewborn-2020-05-28
Altitude m
1000
800
600
400
200
0
0.0
0.2
0.4
CH4 Transport kg/m/hr

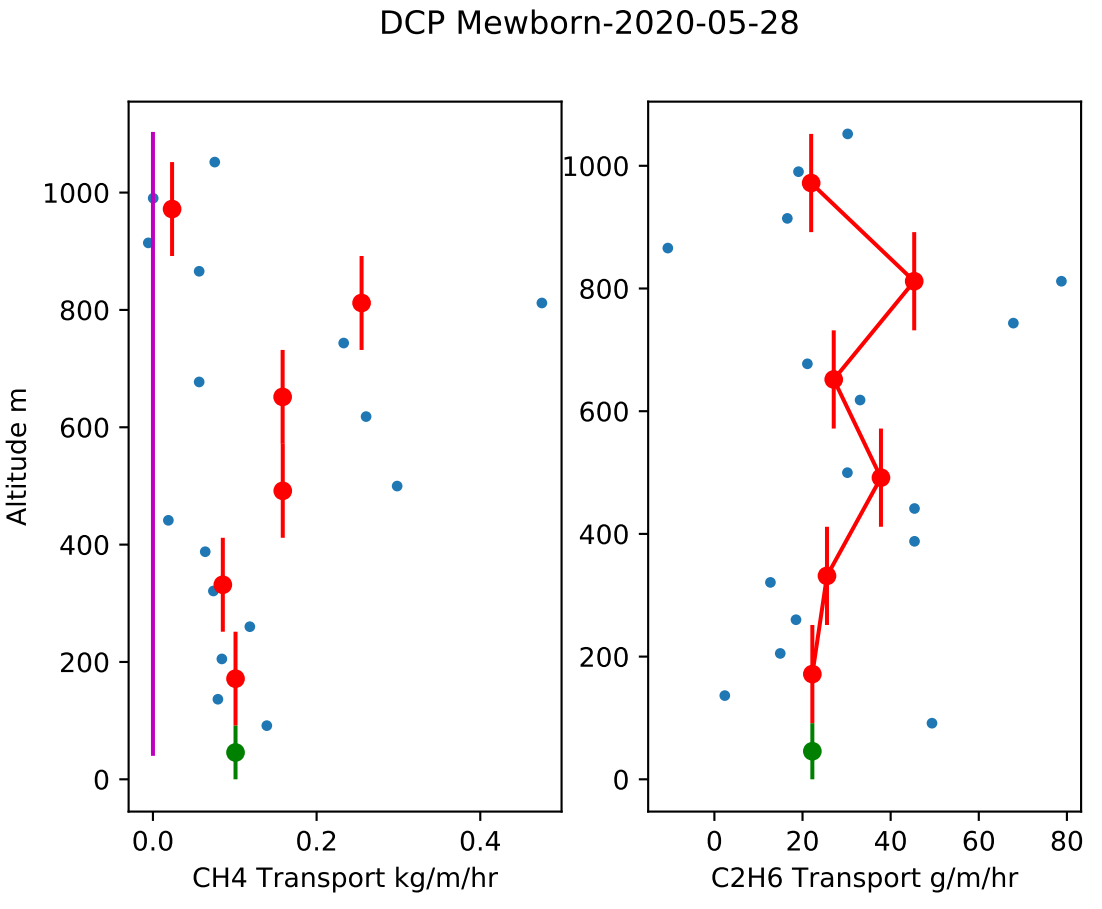
DCP Mewborn-2020-05-28
Altitude m
0
200
400
600
800
1000
0.0
0.2
0.4
CH4 Transport kg/m/hr
0
20
40
60
80
C2H6 Transport g/m/hr

Kerr McGee - Altitude 90, Start = 83335,CH4 Div = -0.1 kg/m/hr, C2 Div = -2 g/m/hr, WS=3.0, TURB = 1.92

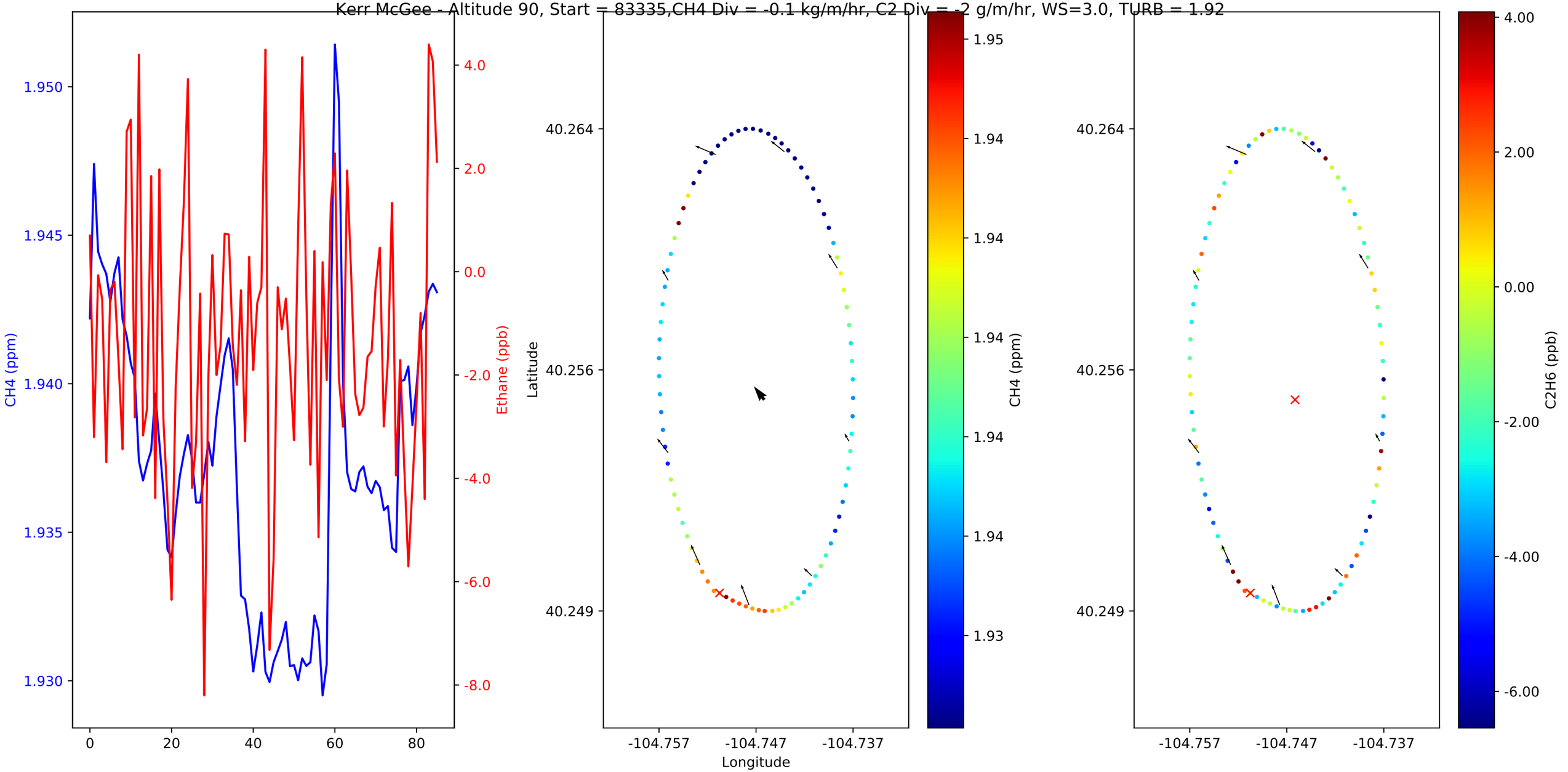

Kerr McGee - Altitude 130, Start = 83421,CH4 Div = 0.0 kg/m/hr, C2 Div = 34 g/m/hr, WS=2.7, TURB = 3.00

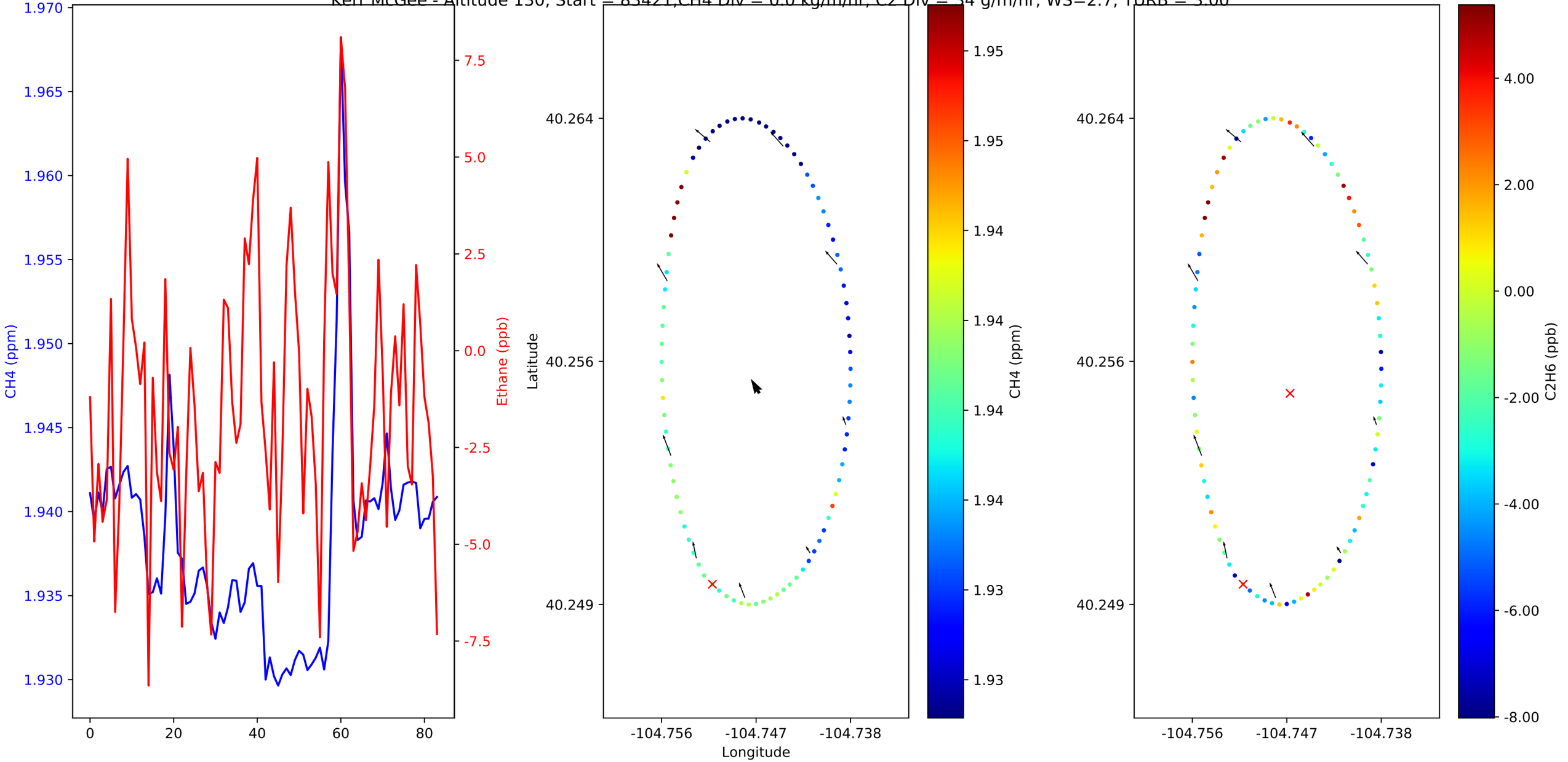

Kerr McGee - Altitude 191, Start = 83505,CH4 Div = 0.0 kg/m/hr, C2 Div = -6 g/m/hr, WS=2.6, TURB = 3.01

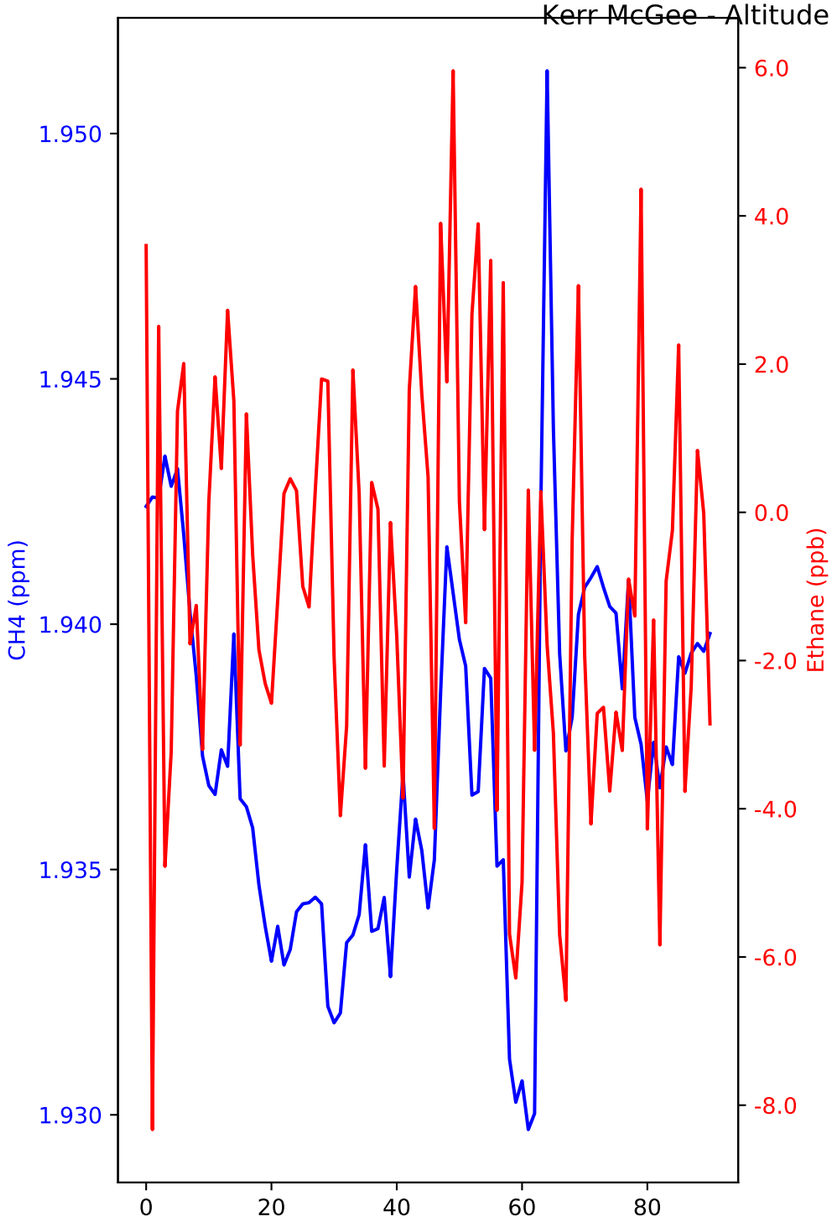

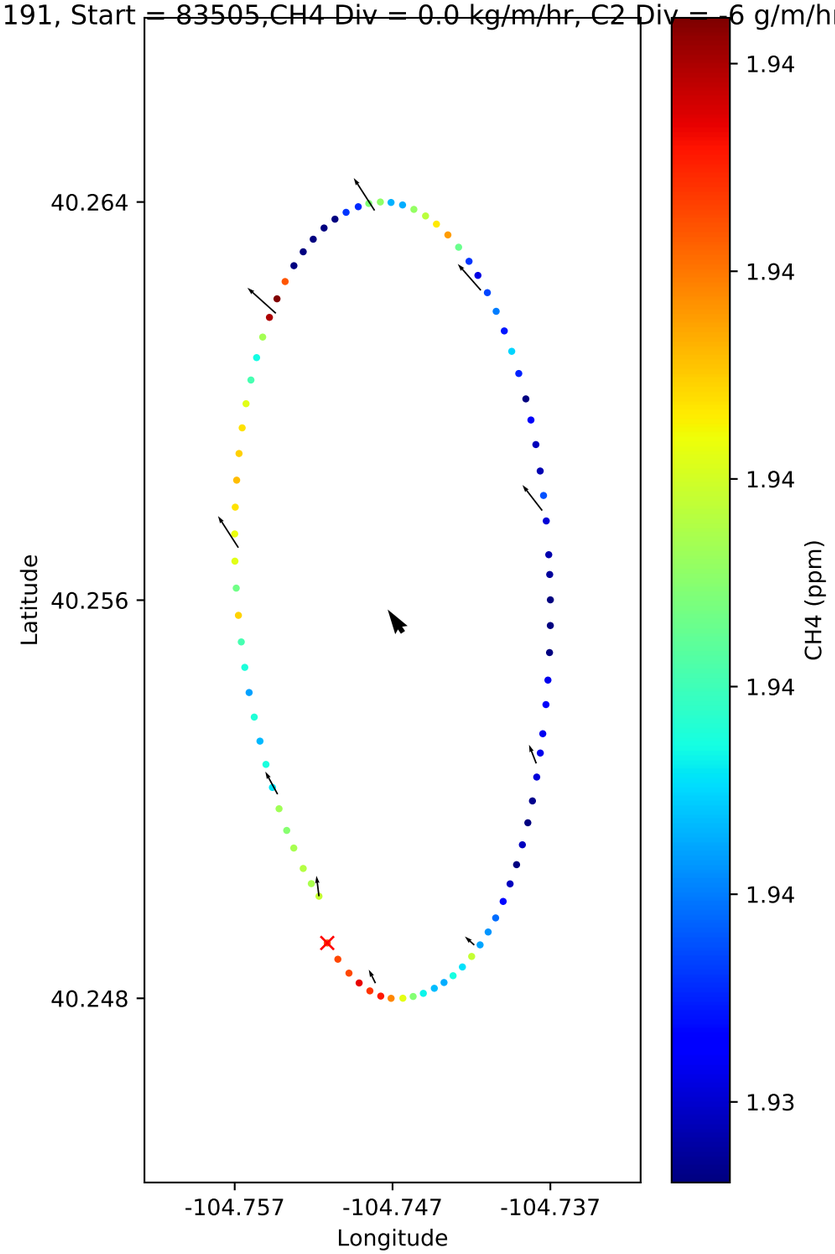

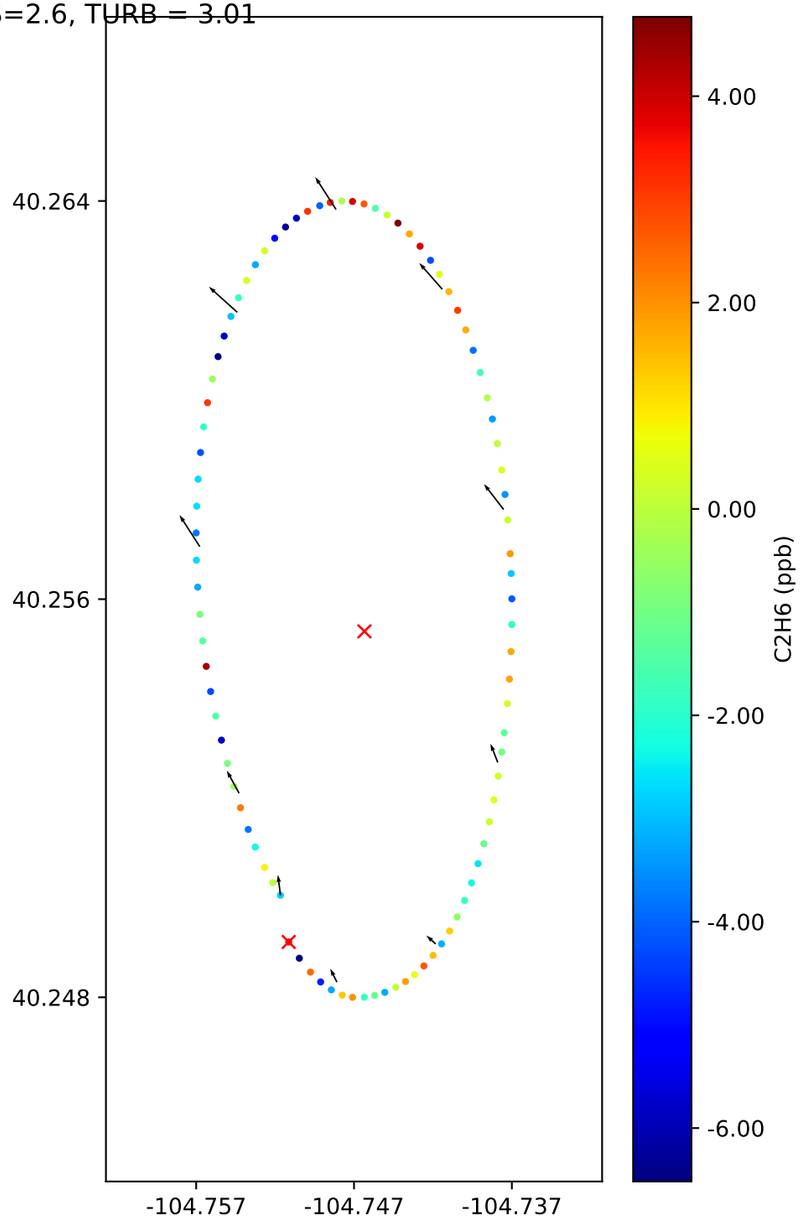

Kerr McGee - Altitude 258, Start = 83596,CH4 Div = 0.1 kg/m/hr, C2 Div = 23 g/m/hr, WS=2.2, TURB = 2.85

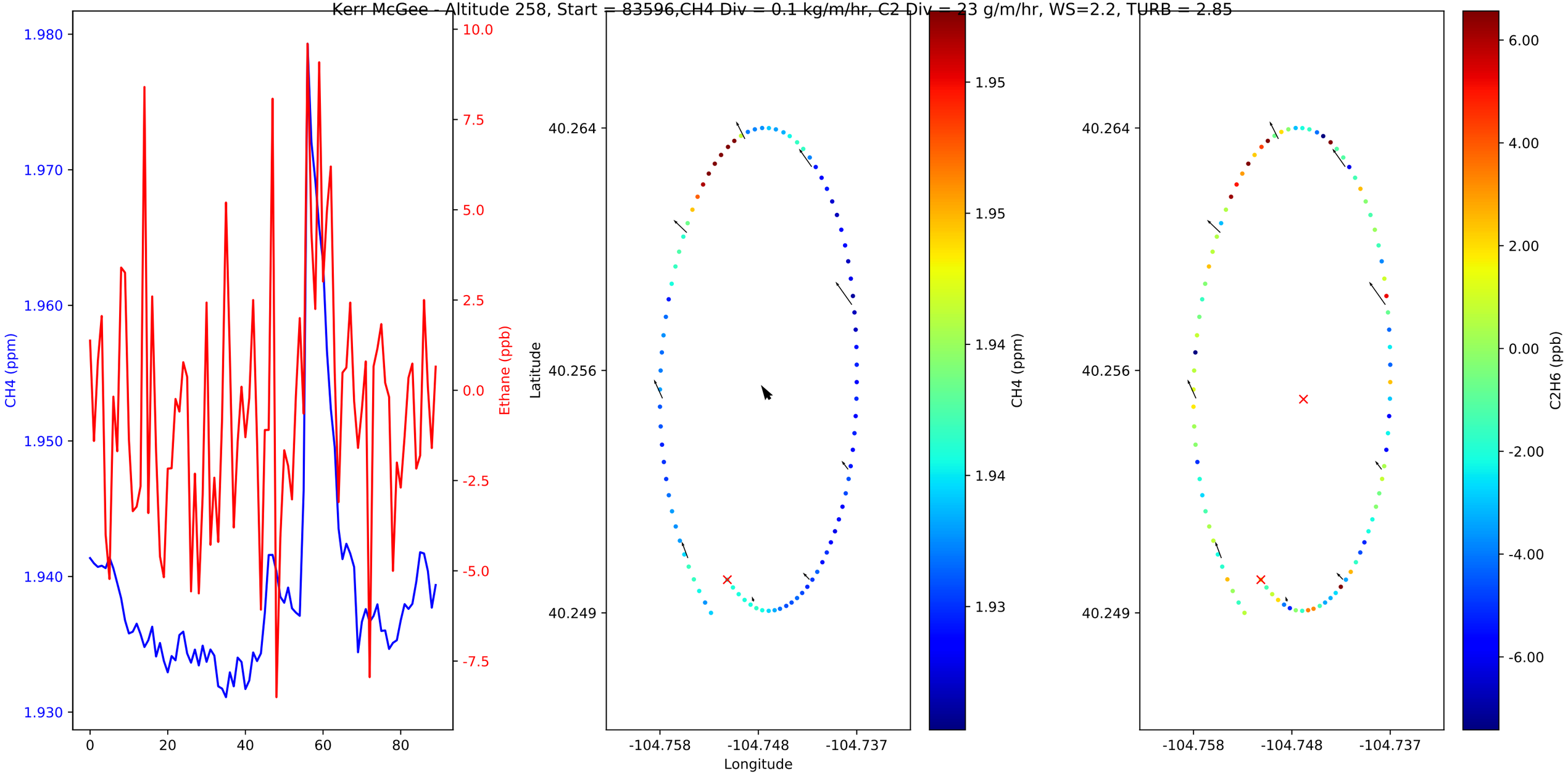

Kerr McGee - Altitude 313, Start = 83686,CH4 Div = 0.1 kg/m/hr, C2 Div = 17 g/m/hr, WS=2.4, TURB = 3.31

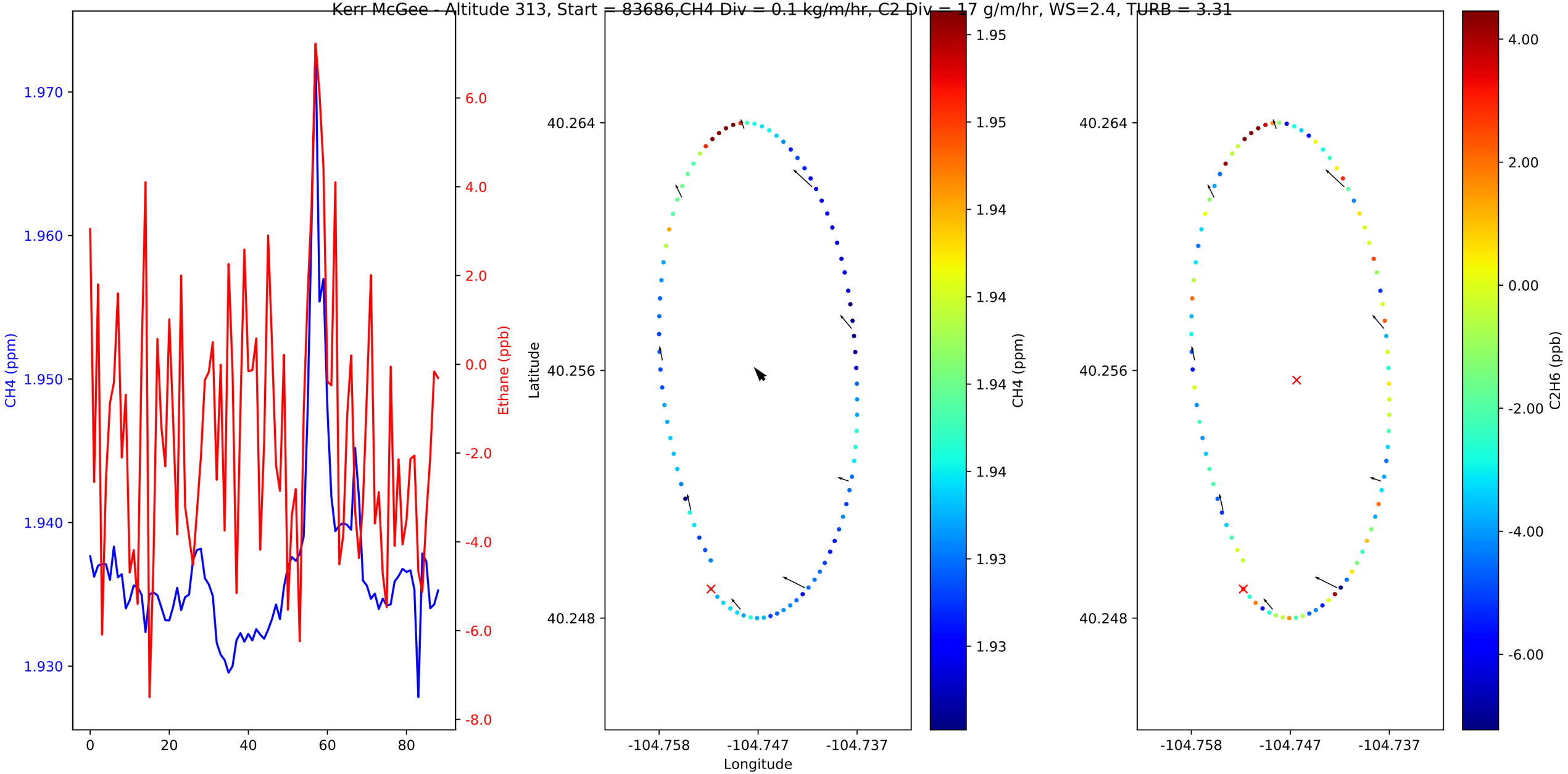

Kerr McGee - Altitude 376, Start = 83775,CH4 Div = 0.0 kg/m/hr, C2 Div = -2 g/m/hr, WS=2.6, TURB = 2.47

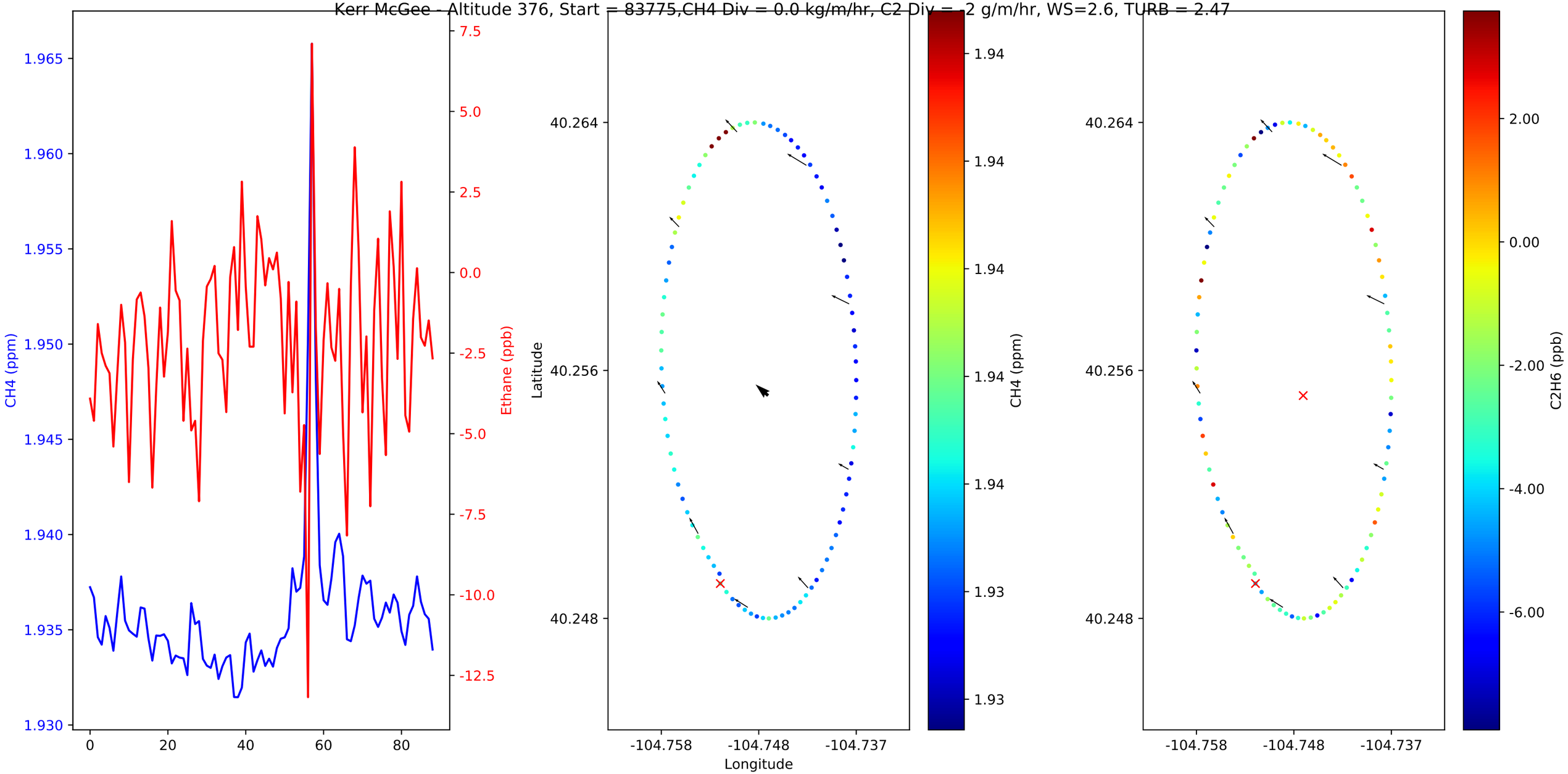

Kerr McGee - Altitude 434, Start = 83864,CH4 Div = 0.1 kg/m/hr, C2 Div = 27 g/m/hr, WS=2.4, TURB = 2.89

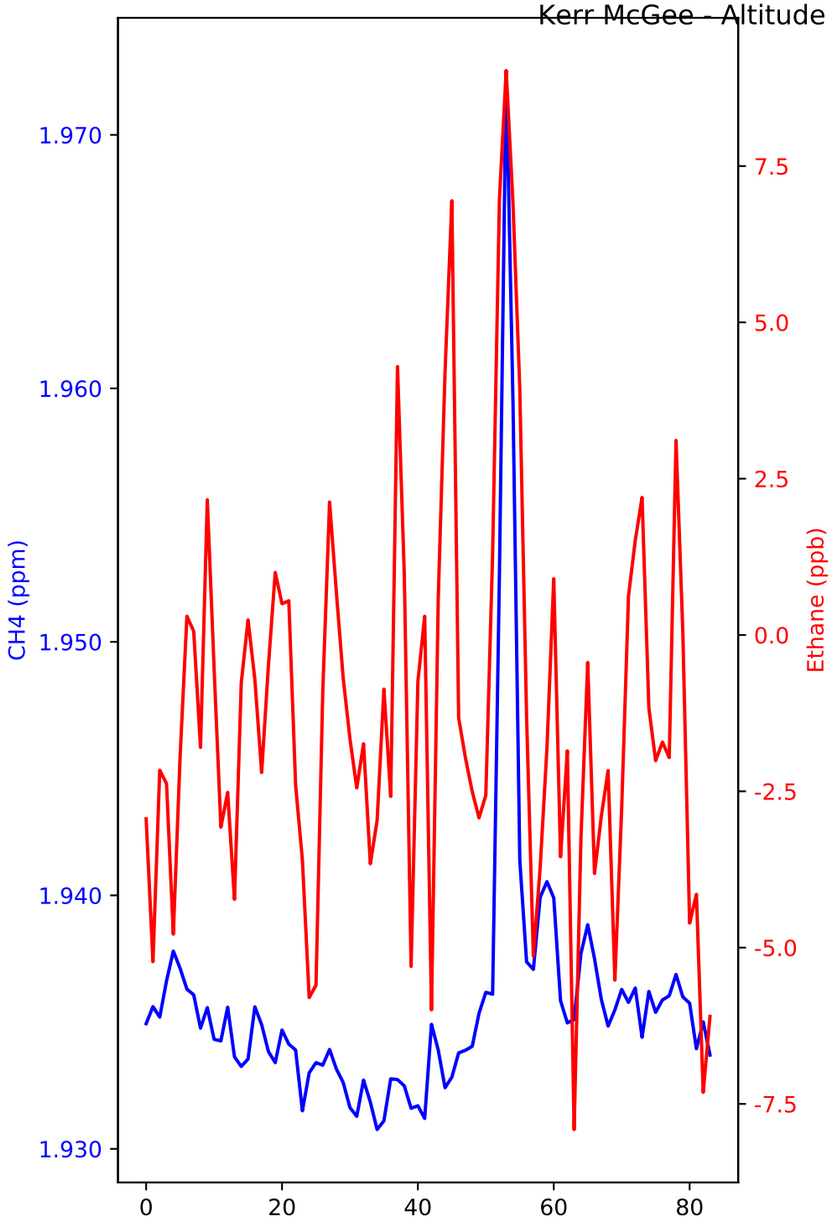

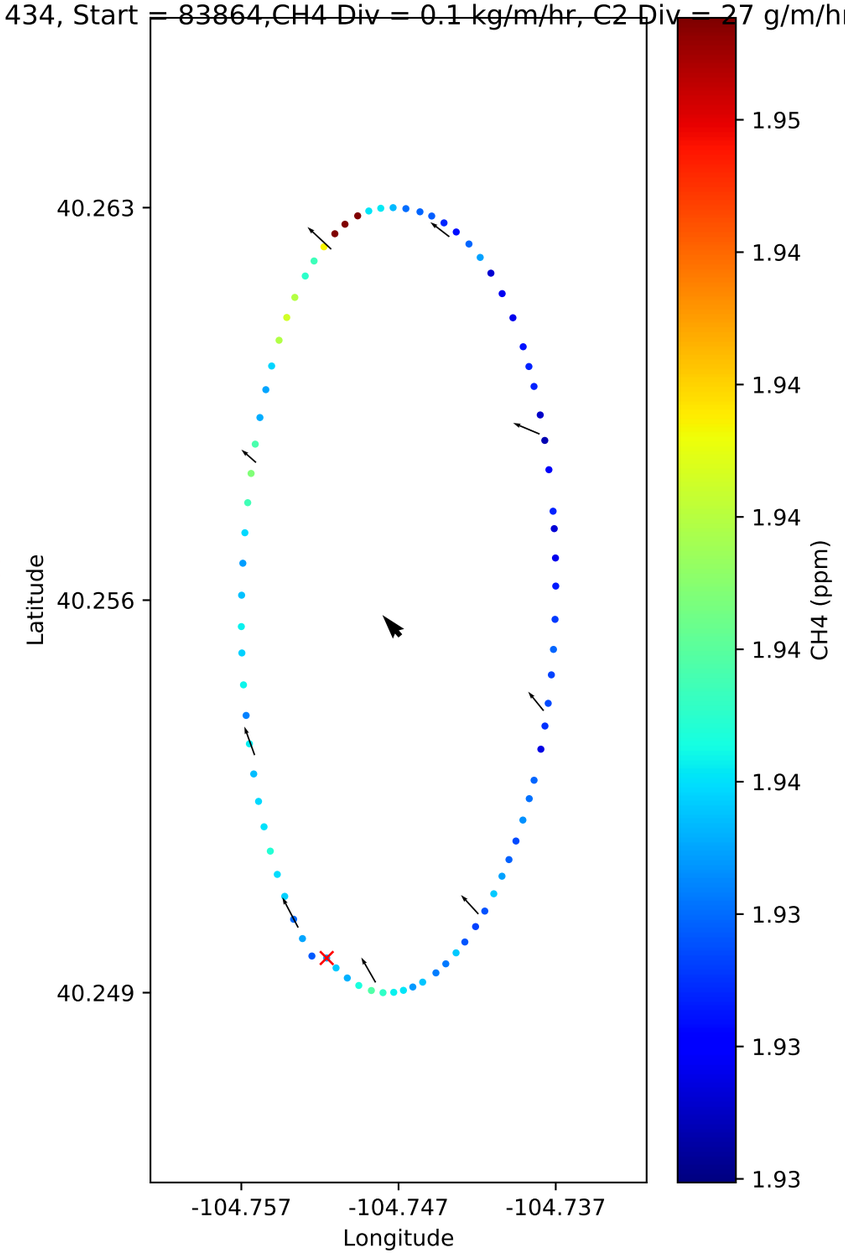

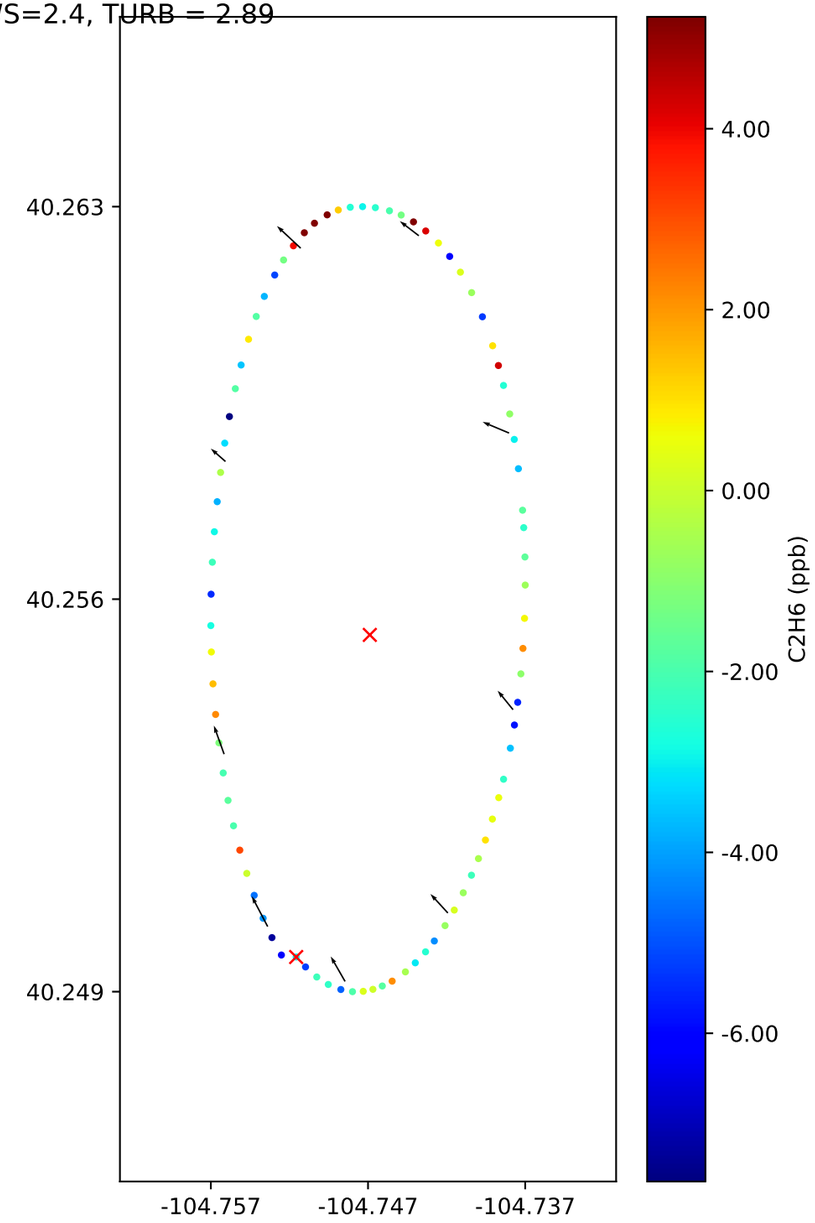

Kerr McGee - Altitude 505, Start = 83948,CH4 Div = 0.1 kg/m/hr, C2 Div = 38 g/m/hr, WS=2.7, TURB = 2.80

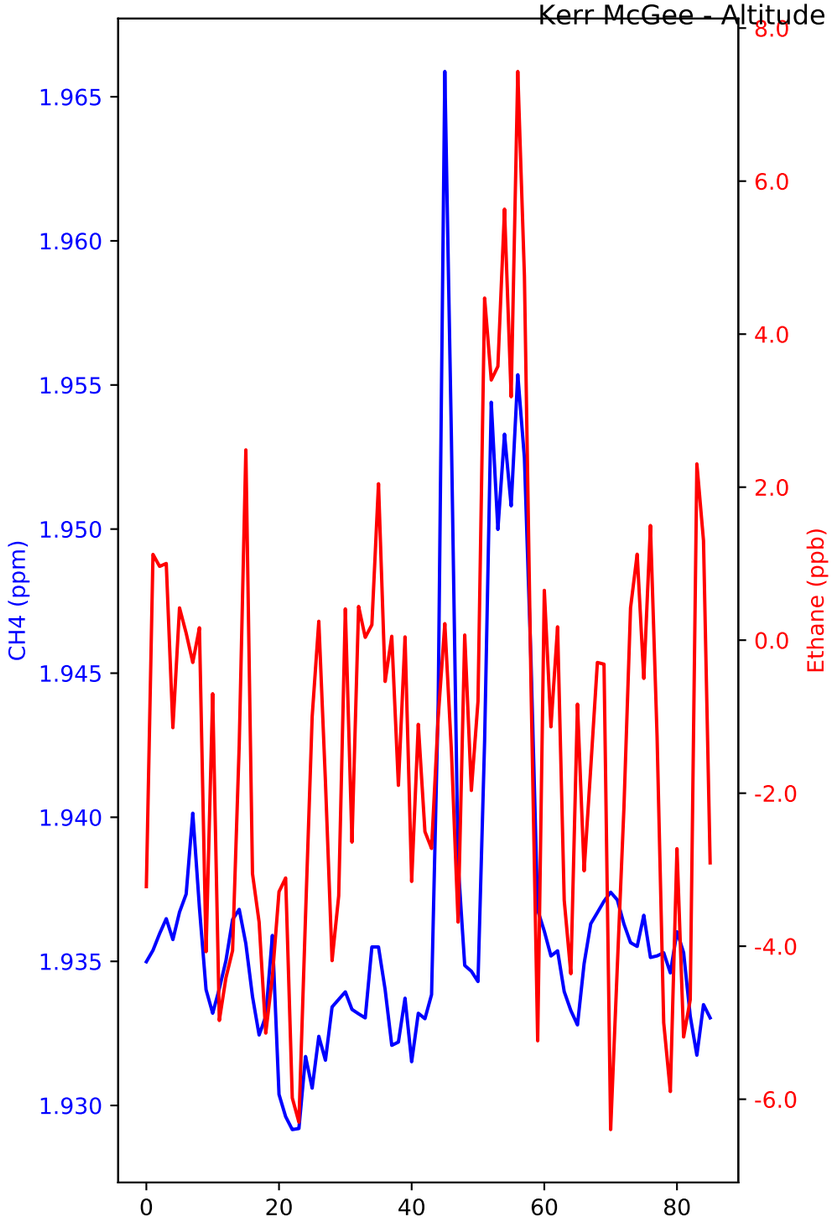

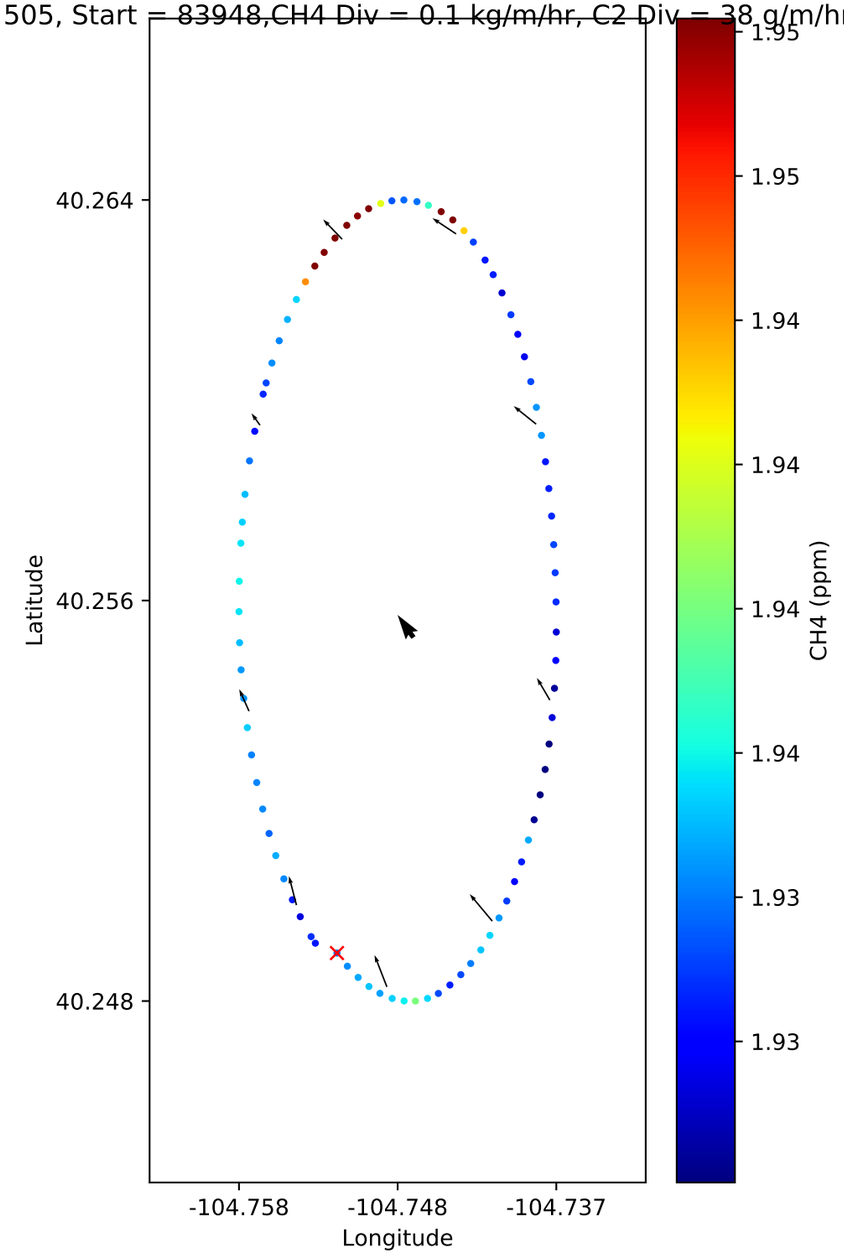

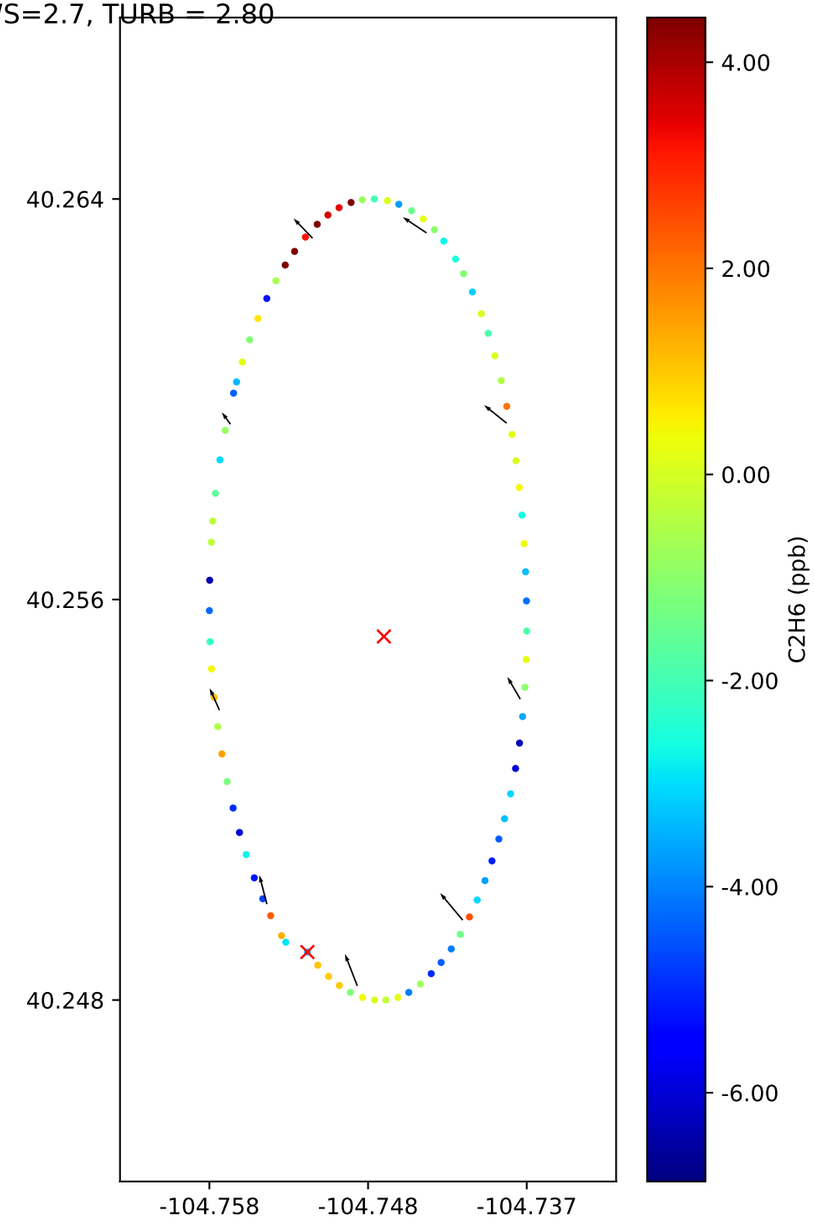

Kerr McGee - Altitude 562, Start = 84034,CH4 Div = 0.1 kg/m/hr, C2 Div = 24 g/m/hr, WS=3.0, TURB = 3.42

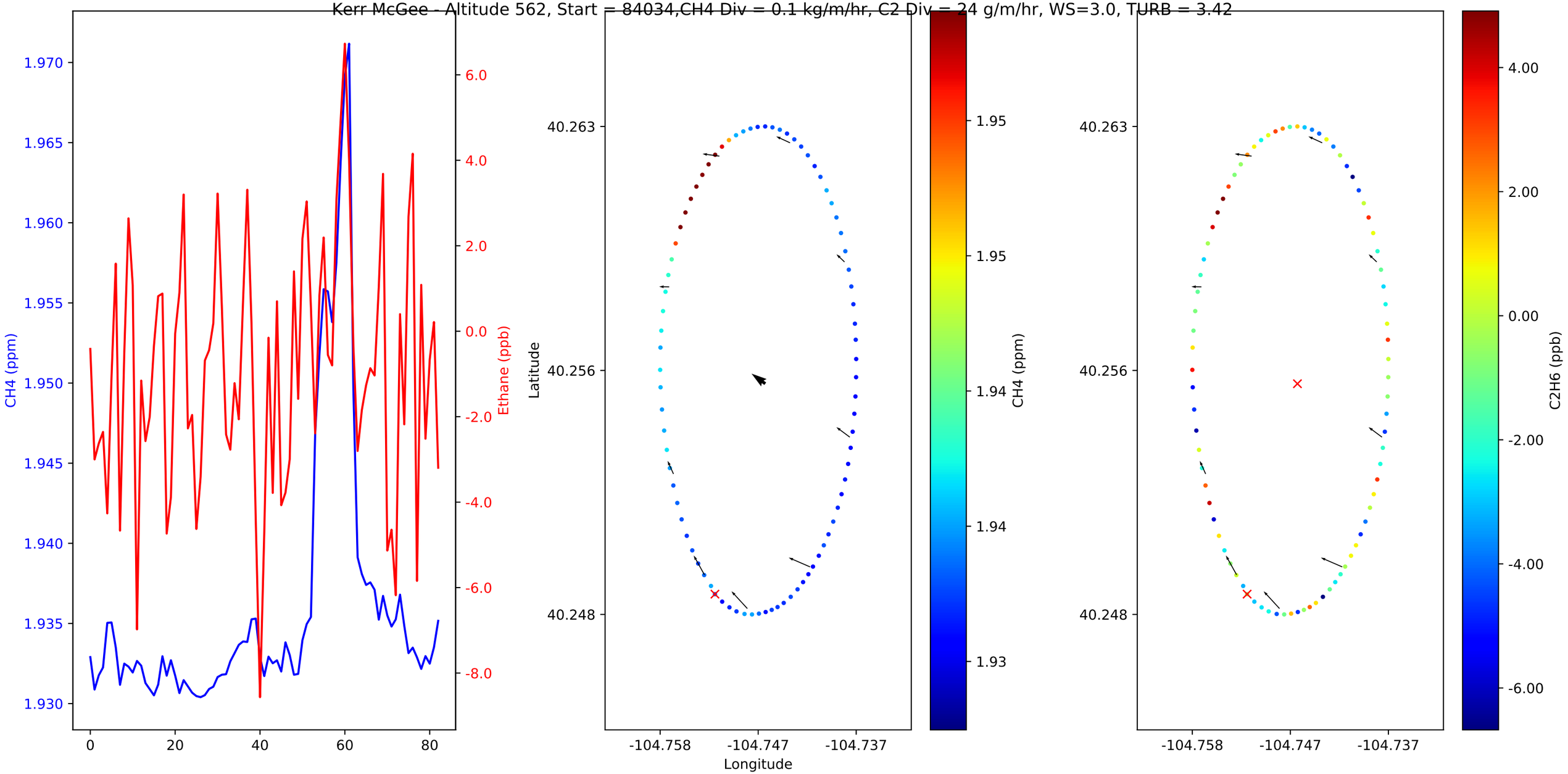

Kerr McGee - Altitude 615, Start = 84117,CH4 Div = 0.1 kg/m/hr, C2 Div = 6 g/m/hr, WS=2.9, TURB = 2.49

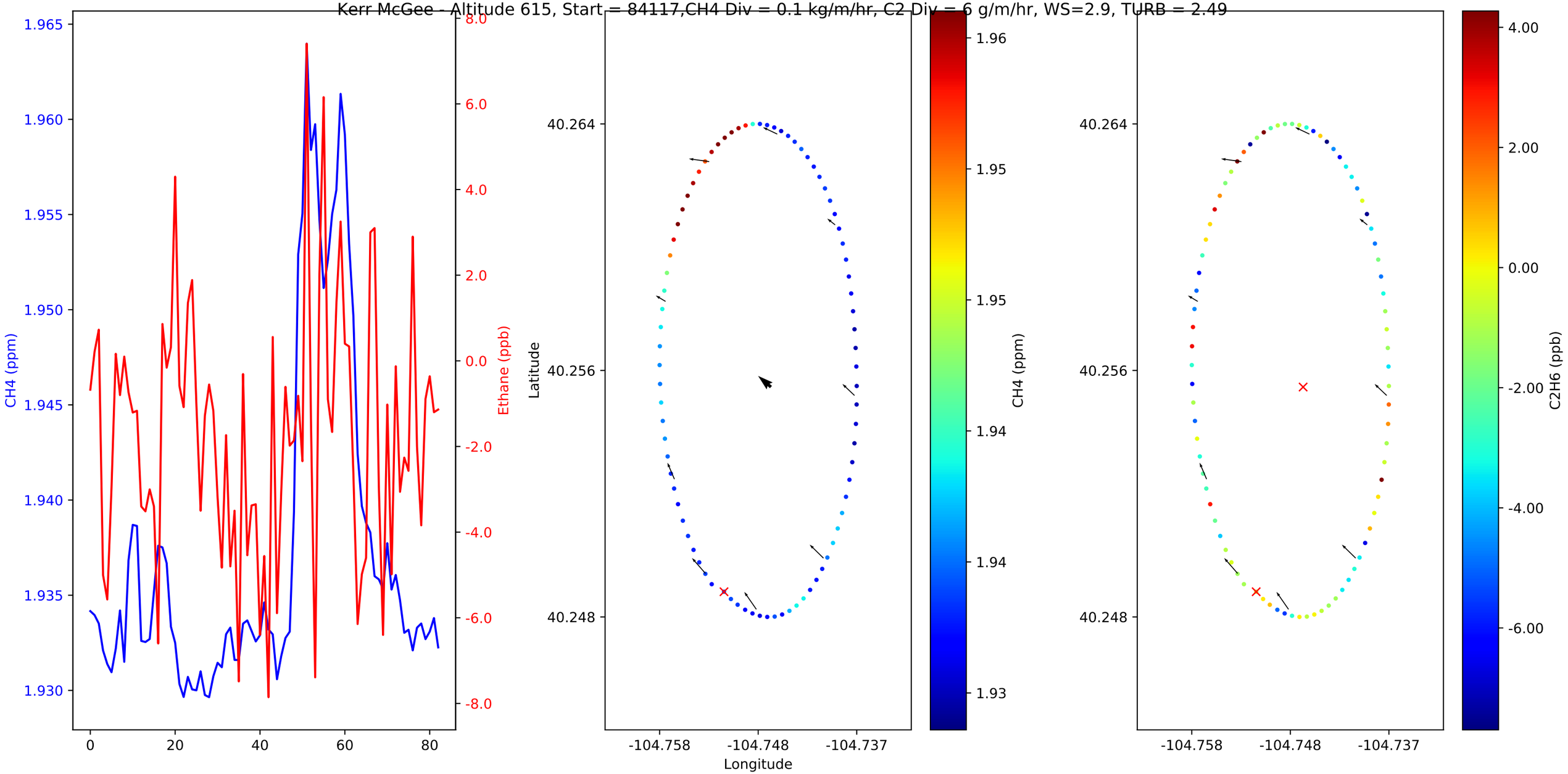

Kerr McGee - Altitude 684, Start = 84200,CH4 Div = 0.1 kg/m/hr, C2 Div = 27 g/m/hr, WS=3.0, TURB = 2.89

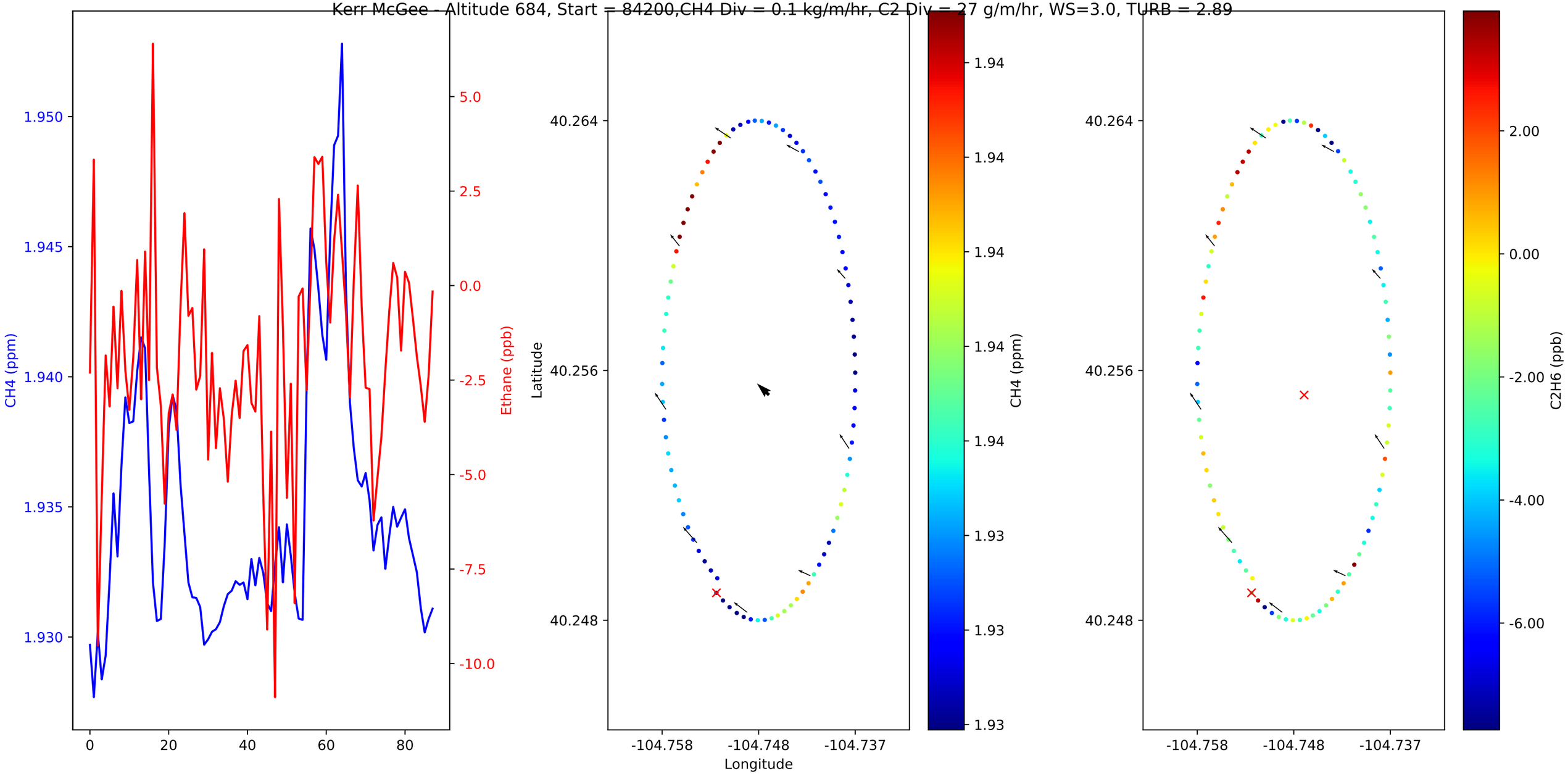

Kerr McGee - Altitude 732, Start = 84288,CH4 Div = 0.1 kg/m/hr, C2 Div = 35 g/m/hr, WS=3.1, TURB = 2.67

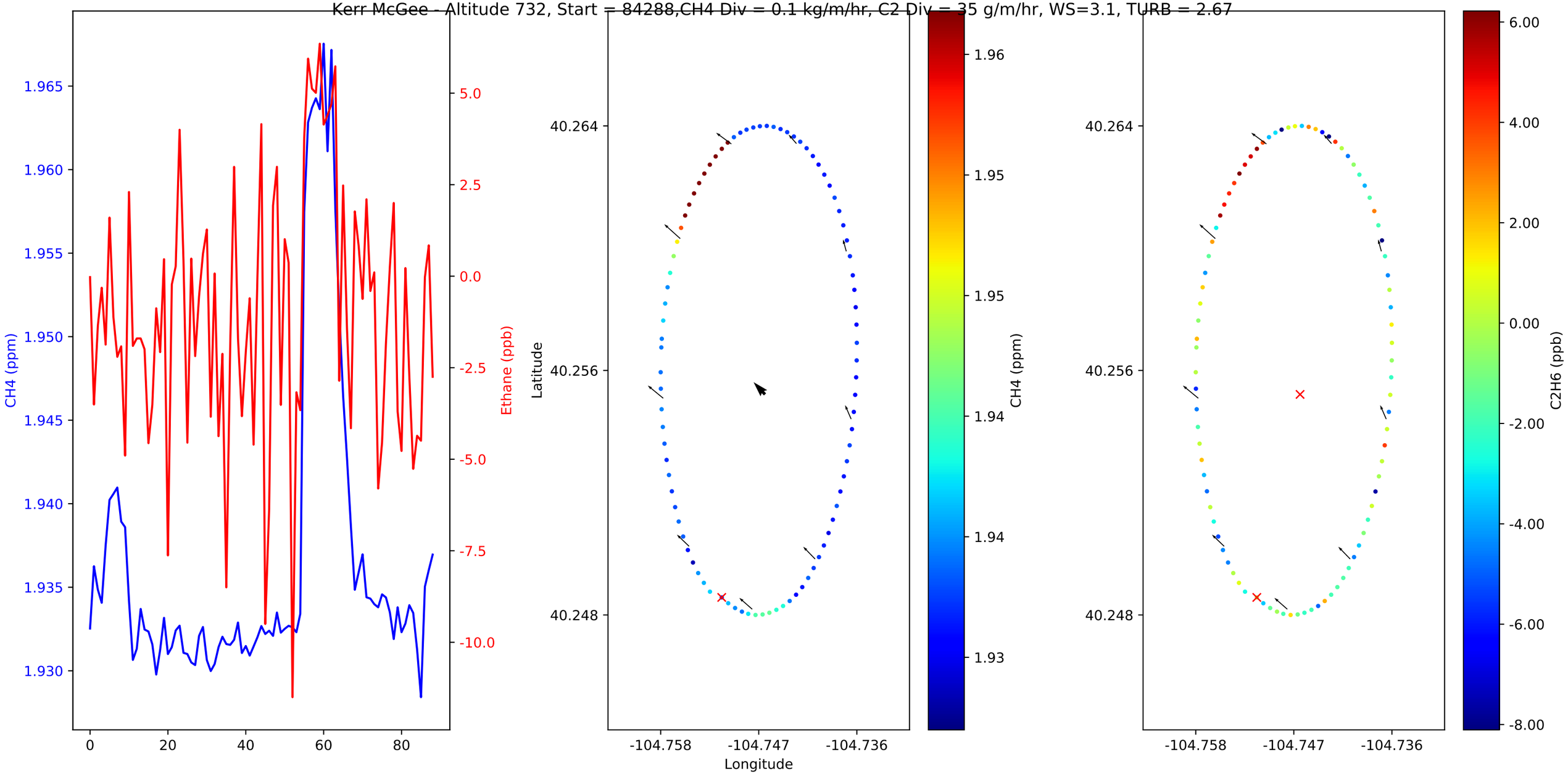

Kerr McGee - Altitude 818, Start = 84377,CH4 Div = 0.1 kg/m/hr, C2 Div = 14 g/m/hr, WS=3.0, TURB = 2.42

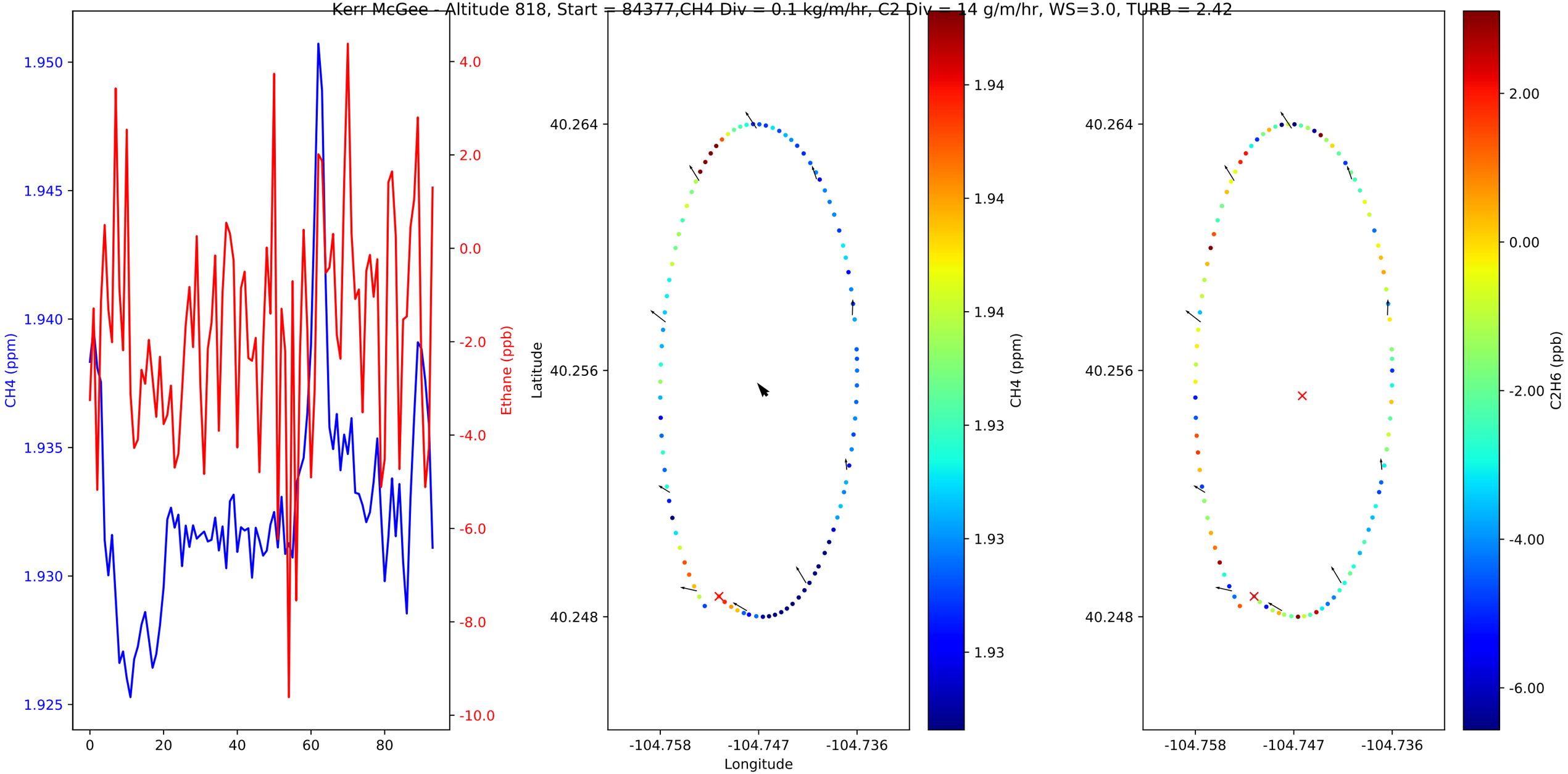

Kerr McGee - Altitude 915, Start = 84471,CH4 Div = 0.0 kg/m/hr, C2 Div = -12 g/m/hr, WS=2.9, TURB = 3.02

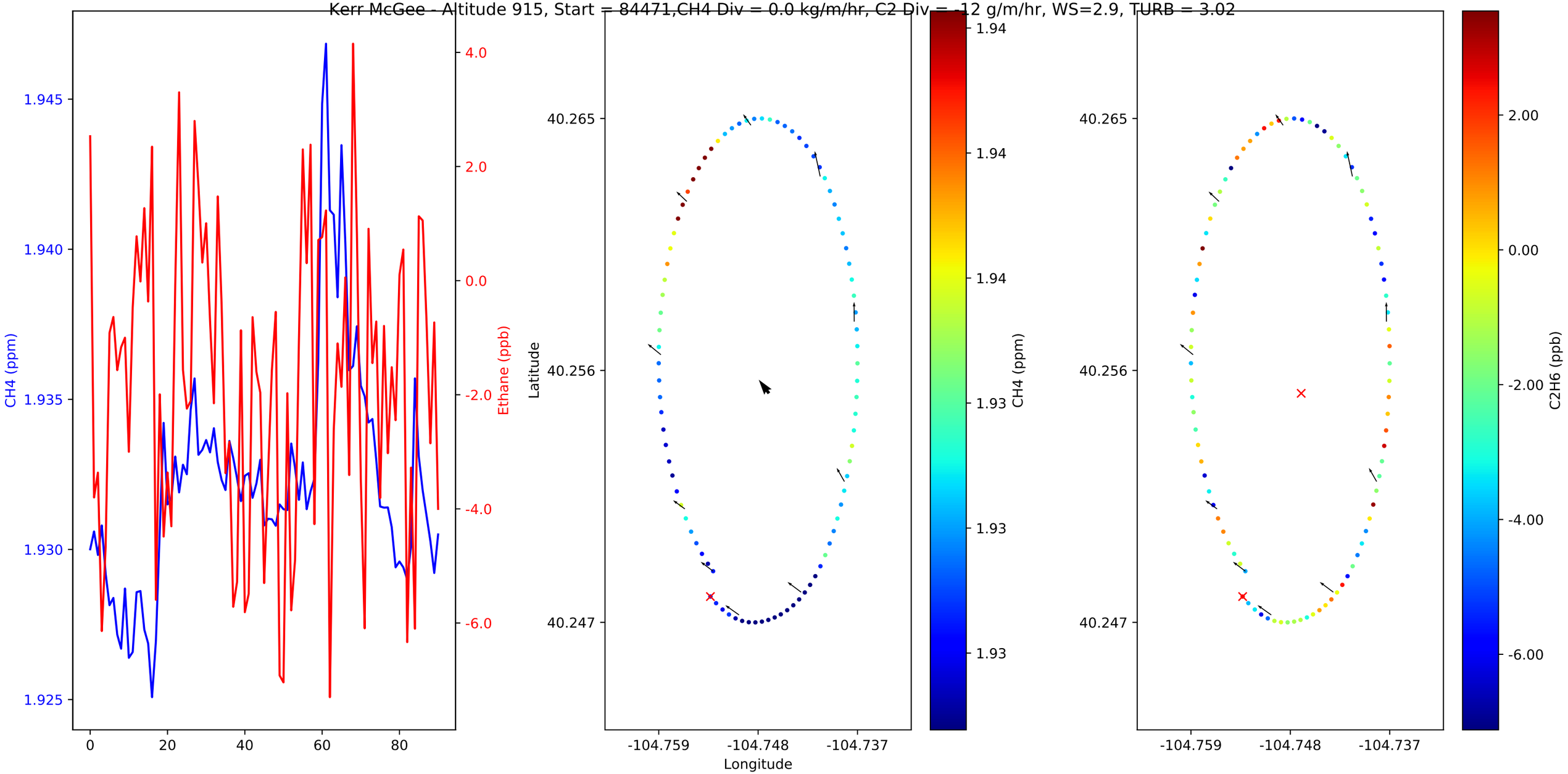

Kerr McGee - Altitude 1007, Start = 84562,CH4 Div = 0.0 kg/m/hr, C2 Div = 9 g/m/hr, WS=2.9, TURB = 2.55

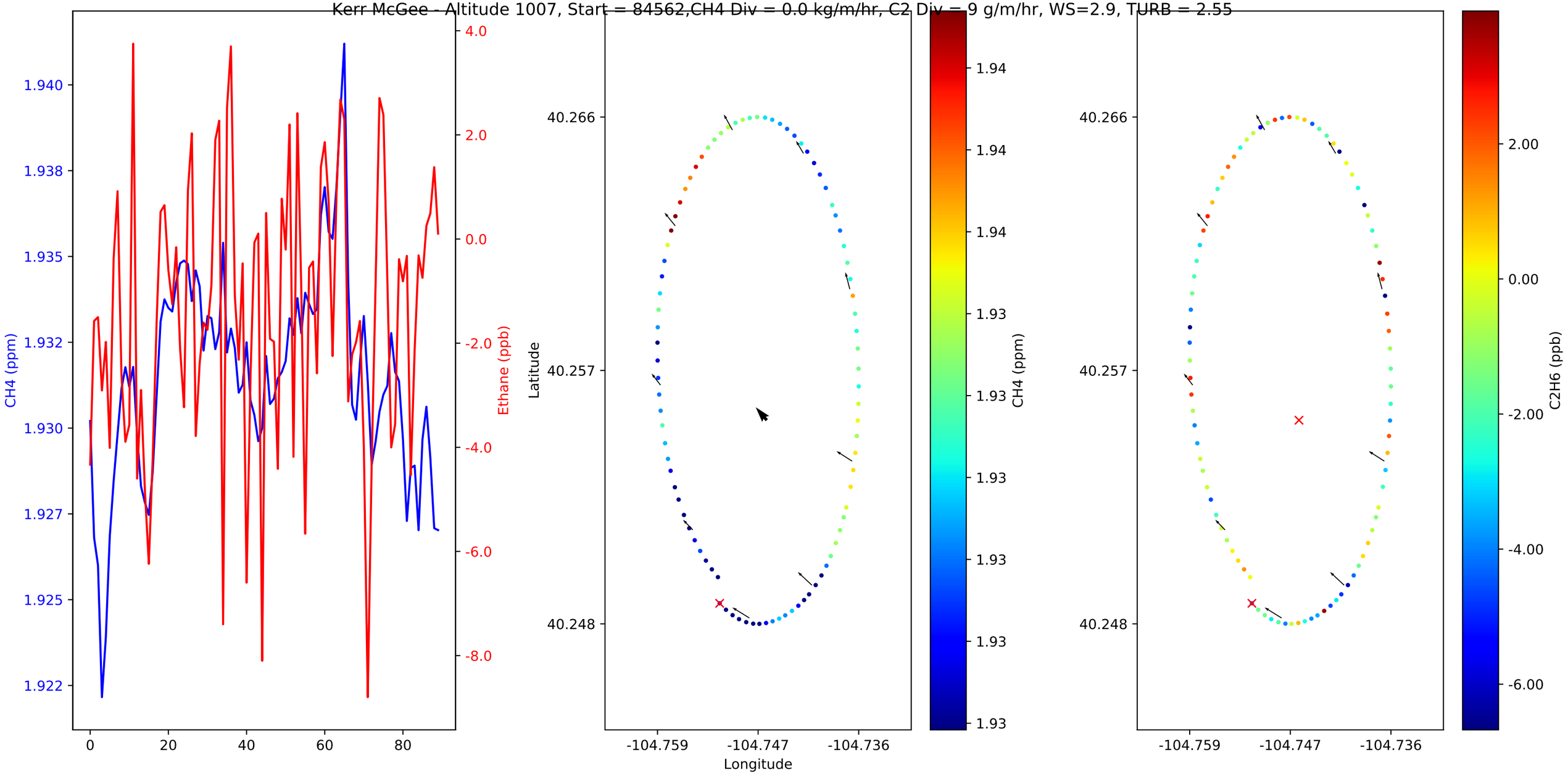

Kerr McGee - Altitude 1083, Start = 84652,CH4 Div = 0.1 kg/m/hr, C2 Div = 34 g/m/hr, WS=3.3, TURB = 2.24

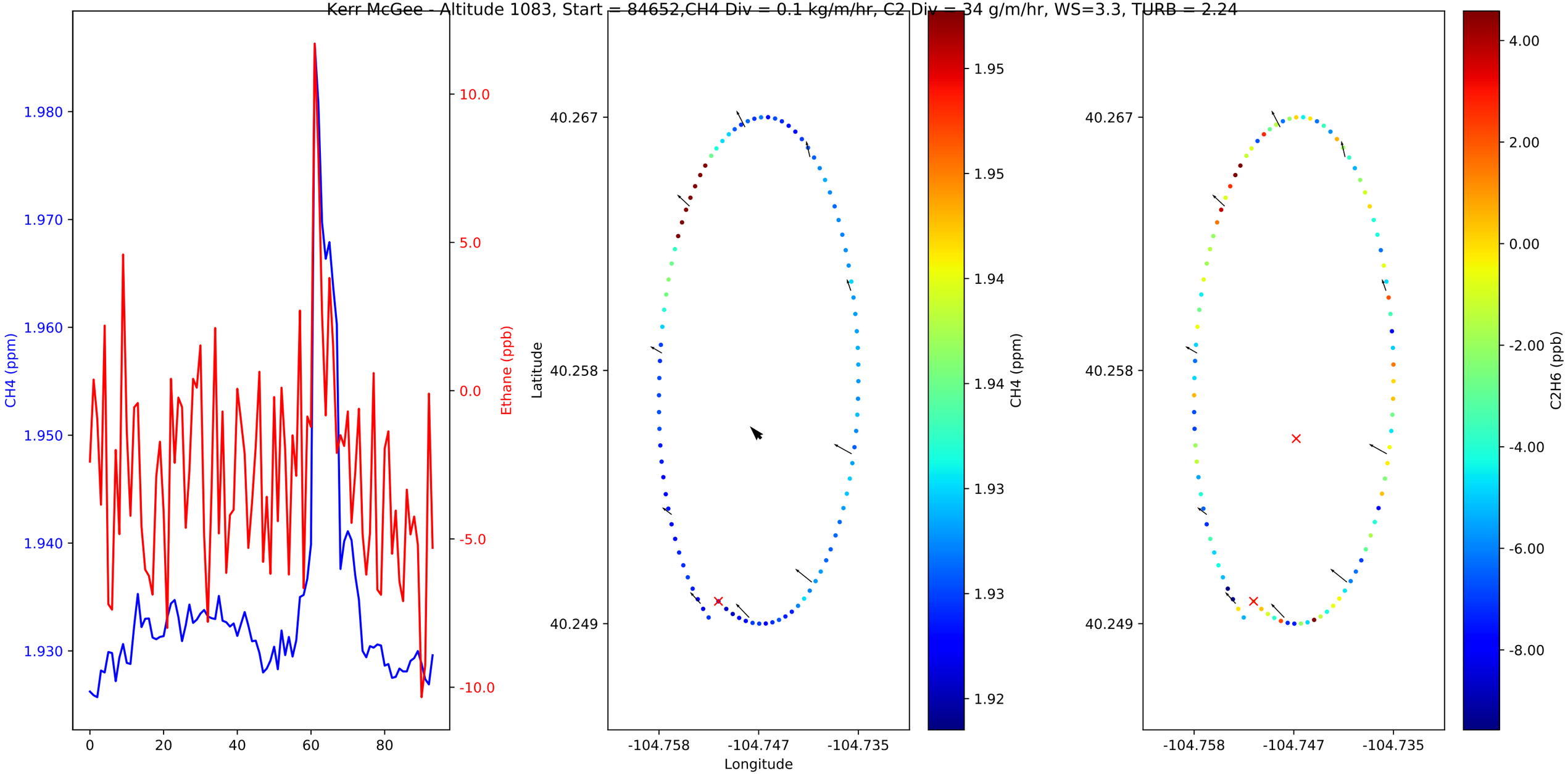

Kerr McGee - Altitude 1180, Start = 84746,CH4 Div = 0.0 kg/m/hr, C2 Div = 36 g/m/hr, WS=2.8, TURB = 2.16

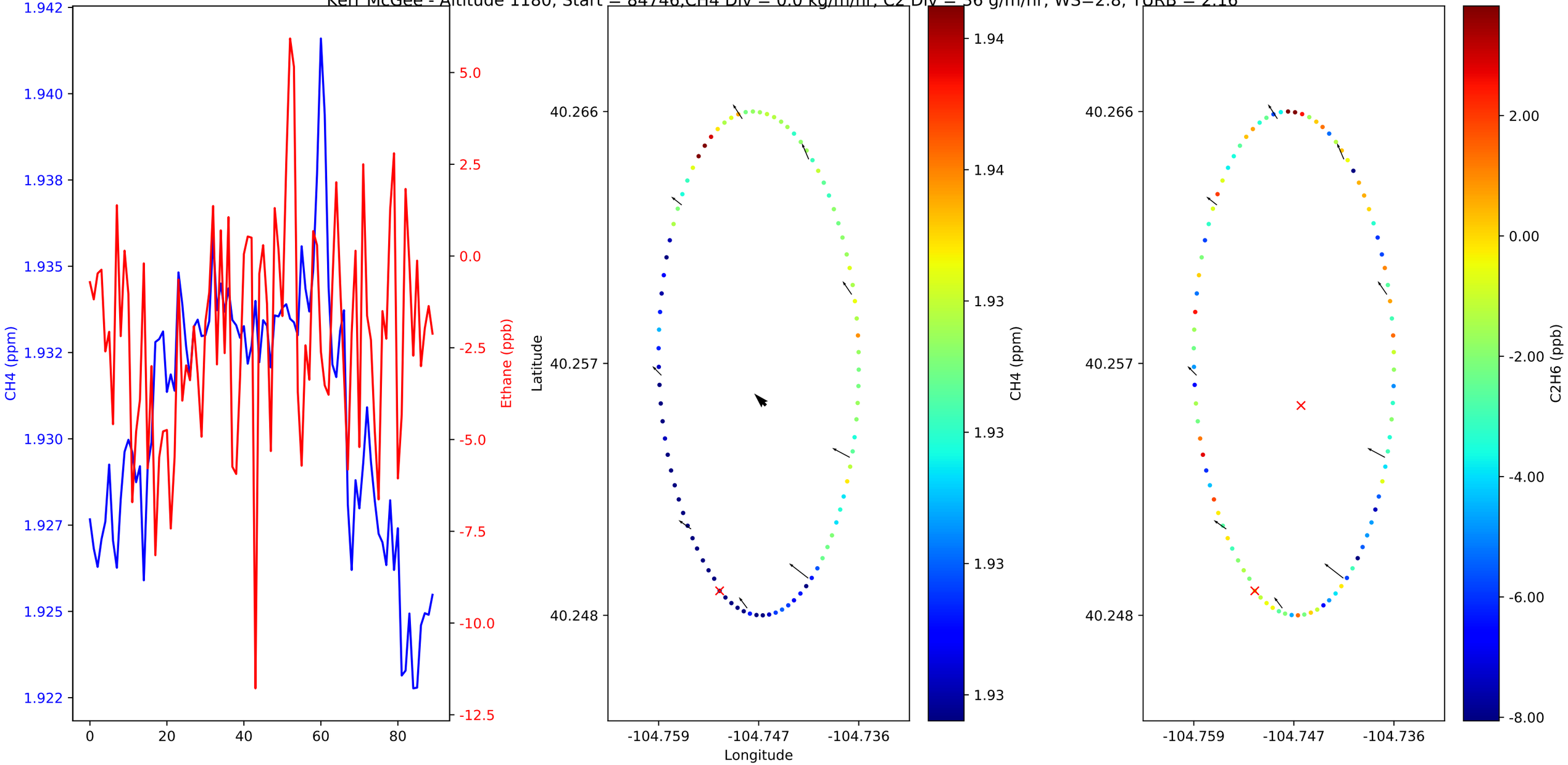

Kerr McGee - Altitude 1283, Start = 84836,CH4 Div = -0.0 kg/m/hr, C2 Div = -42 g/m/hr, WS=2.6, TURB = 2.66

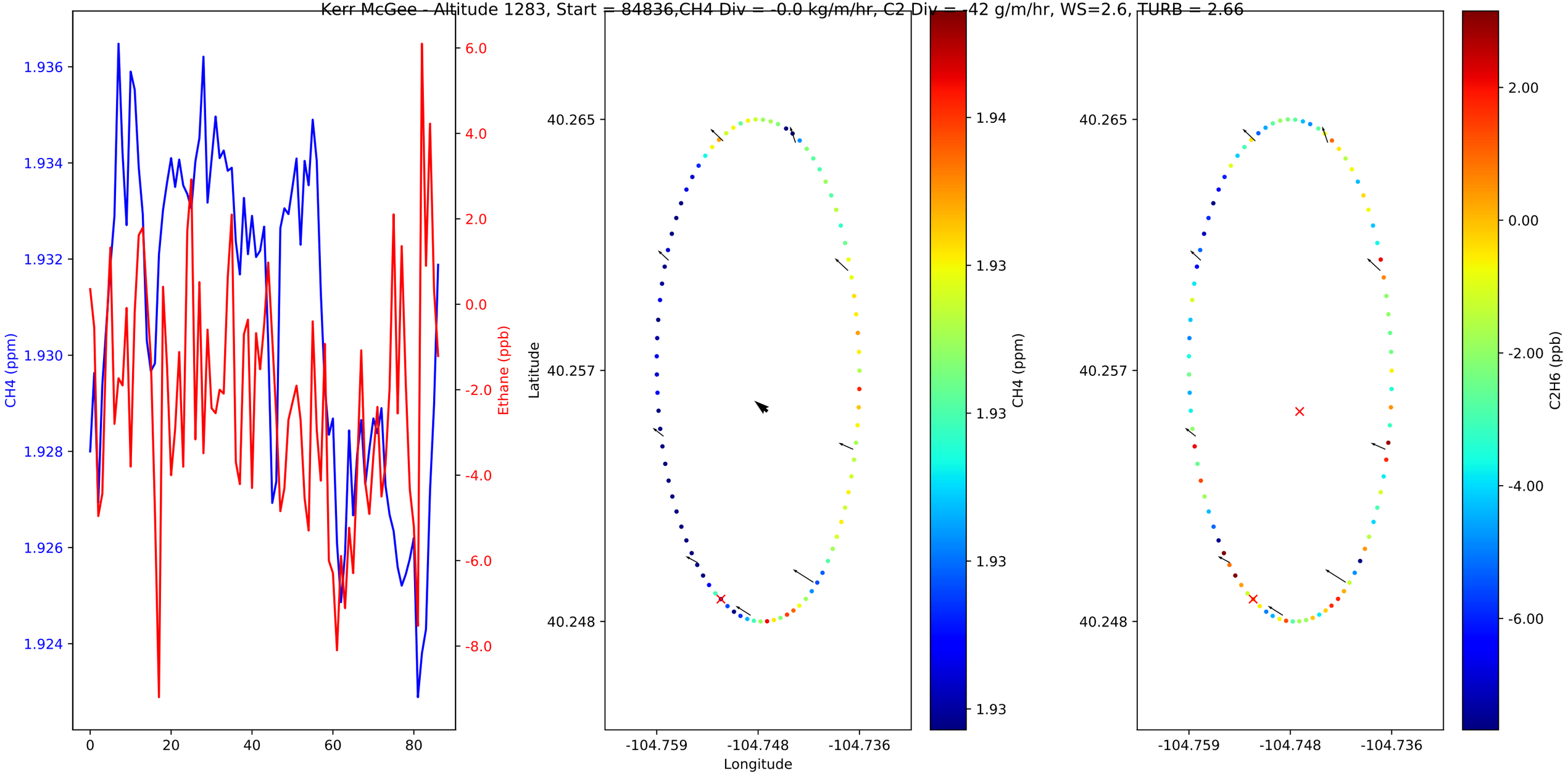

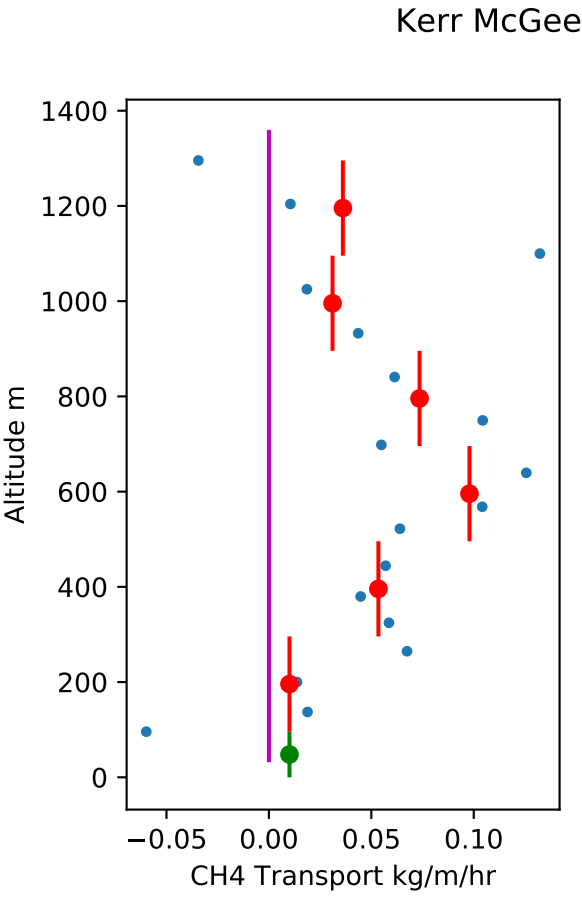
Kerr McGee-2020-05-28
Altitude m
1400
1200
1000
800
600
400
200
0
−0.05
0.00
0.05
0.10
CH4 Transport kg/m/hr

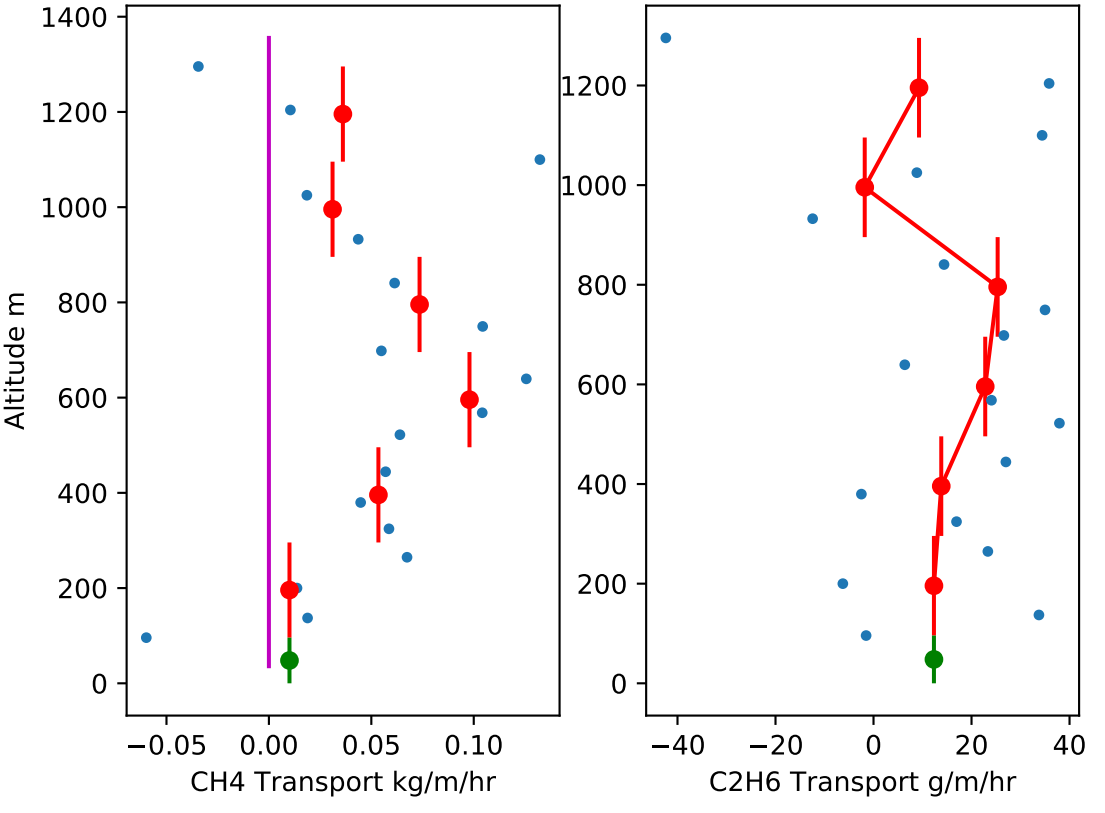
Kerr McGee-2020-05-28
Altitude m
1400
1200
1000
800
600
400
200
0
−0.05
0.00
0.05
0.10
CH4 Transport kg/m/hr
1200
1000
800
600
400
200
0
−40
−20
0
20
40
C2H6 Transport g/m/hr

DJB_Raster - Altitude 179, Start = 61161,CH4 Div = 32.7 kg/m/hr, C2 Div = 2980 g/m/hr, WS=2.6, TURB = 1.98

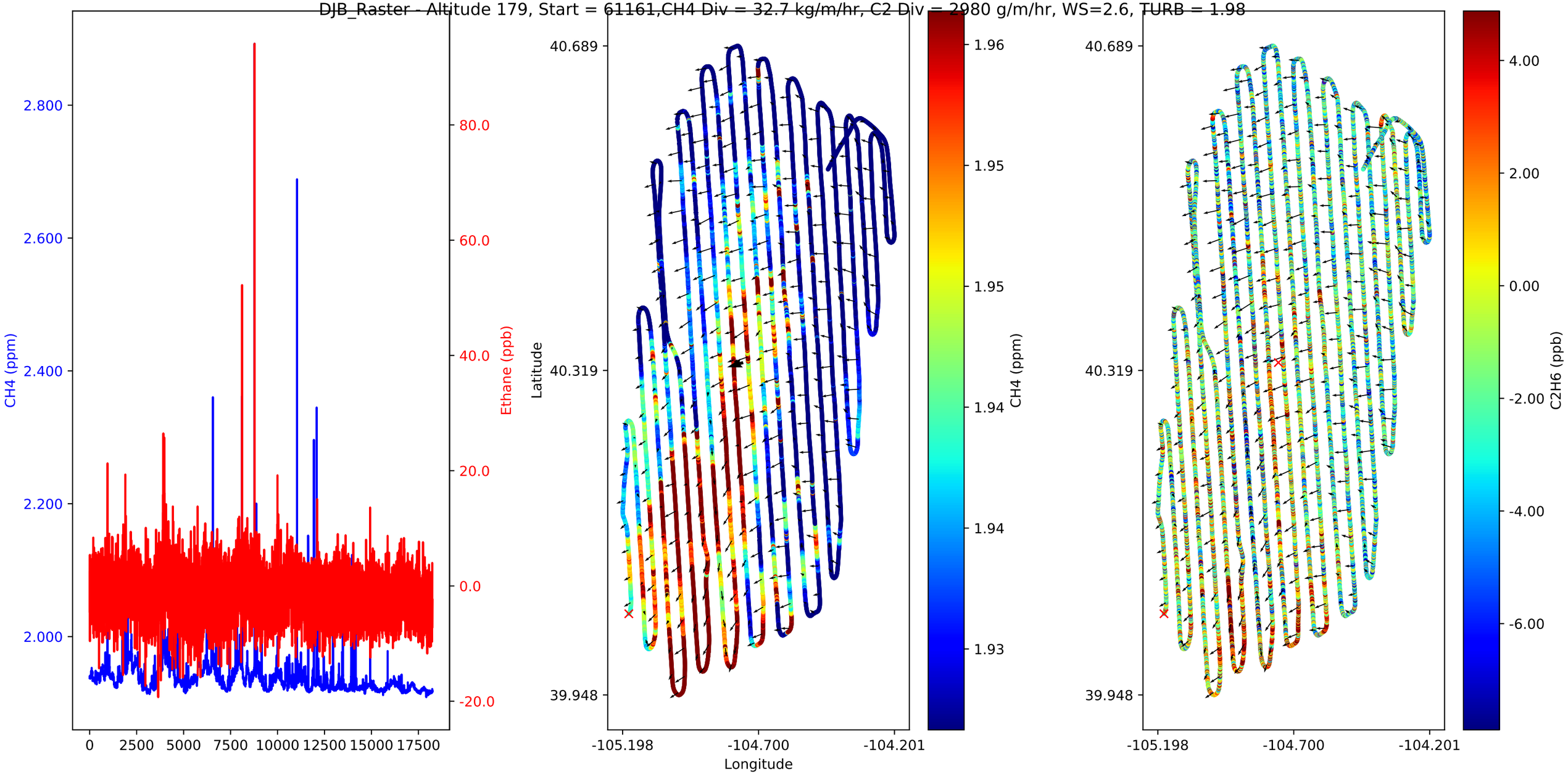

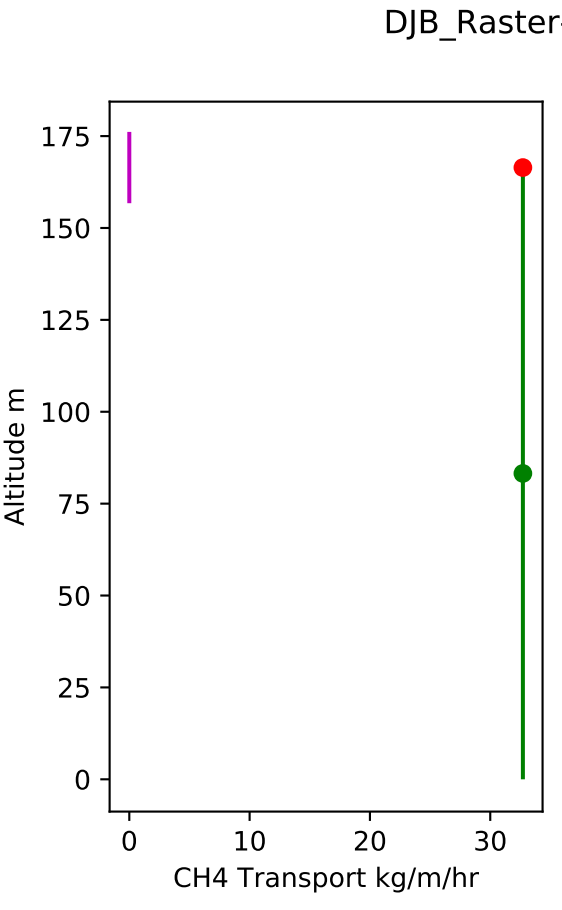
DJB_Raster-2020-05-28
175
150
125
100
75
50
25
0
Altitude m
0
10
20
30
CH4 Transport kg/m/hr

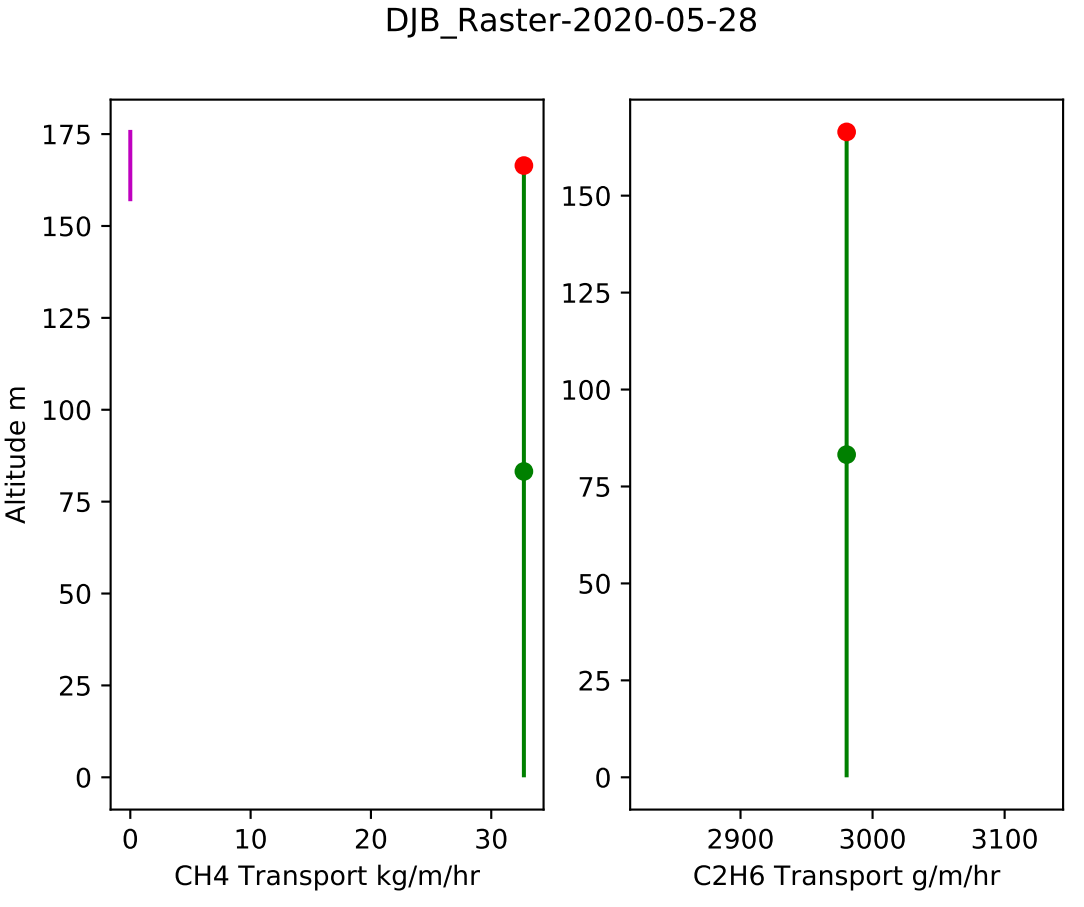
DJB_Raster-2020-05-28
Altitude m
175
150
125
100
75
50
25
0
0
10
20
30
CH4 Transport kg/m/hr
150
125
100
75
50
25
0
2900
3000
3100
C2H6 Transport g/m/hr