Colorado Geothermal Resources
Publication No. - INEEL/MIS-2002-1614
June 2003

Colorado Geothermal Resources

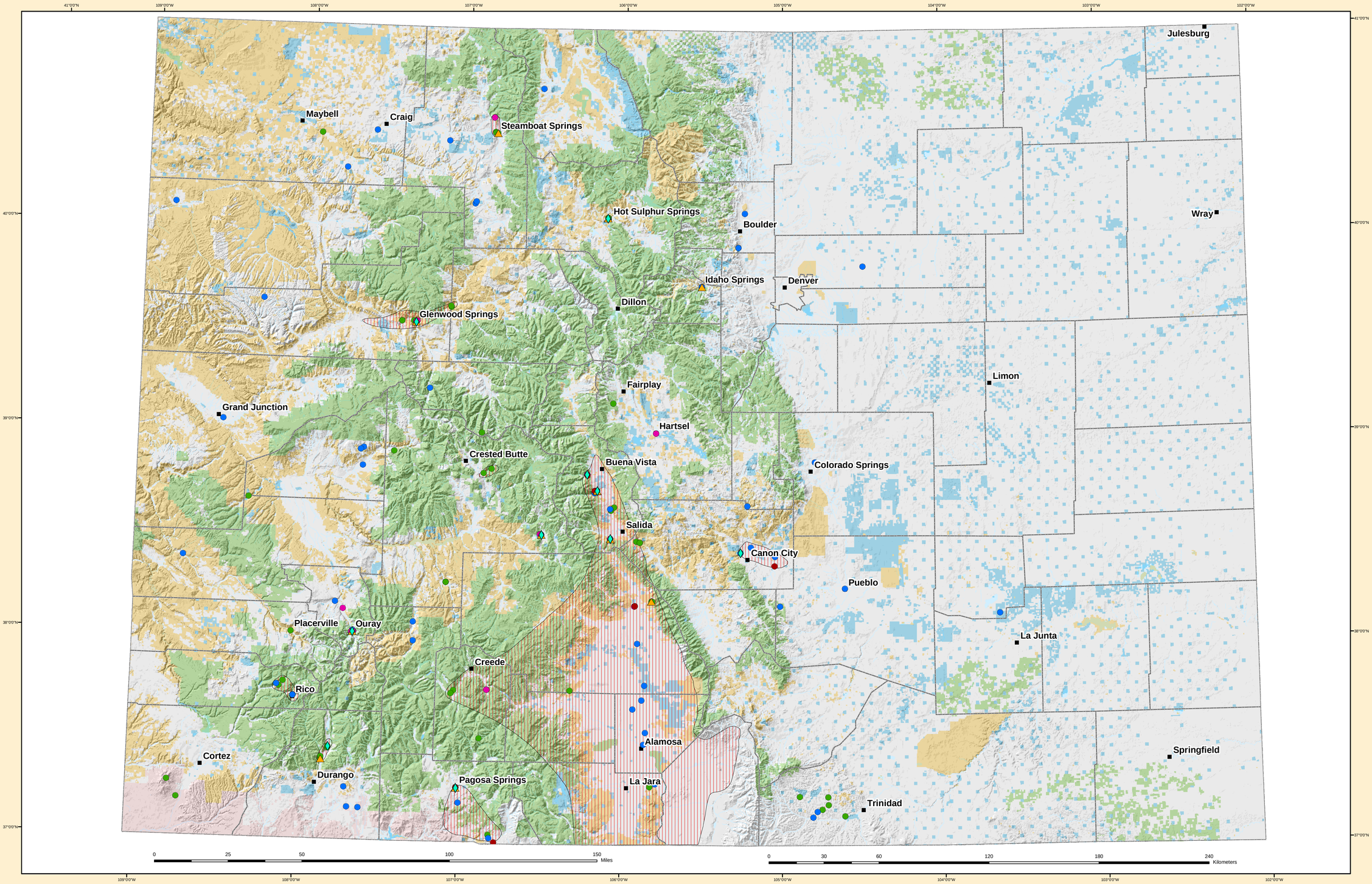

Legend

- Cities/Towns
- County Boundaries
- Rivers/Streams
- Lakes and Reservoirs

Geothermal Categories

- Greenhouse
- Space Heating
- District Heating
- Resort/Pool
- Areas With Potential for Direct Use Applications
- Wells > 50 Degrees C
- Springs > 50 Degrees C
- Wells ≥ 20 and ≤ 50 Degrees C
- Springs ≥ 20 and ≤ 50 Degrees C

Ownership

- Private Lands
- Bureau of Land Management and Other Federal Lands
- State Lands
- Native American Lands
- U.S. Forest Service Lands

Map Prepared by Patrick Laney and Julie Brizzee at the Idaho National Engineering and Environmental Laboratory
For
The U.S. Department of Energy Office of Energy Efficiency and Renewable Energy Geothermal Technologies Program

Geothermal Data Provided by:

1. Geo-Heat Center State Geothermal Database, [Compact Disk], February 2002
2. National Geophysical and Solar-Terrestrial Data Center, National Oceanic and Atmospheric Administration, 1980, Geothermal Resources of Colorado, Colorado Geological Survey Map Series 14: Prepared for the Division of Geothermal Energy United States Department of Energy, Map 1:500,000

Colorado Geothermal Resources
Publication No. - INEEL/MIS-2002-1614
June 2003

Map Projection Information:
Projection: Transverse Mercator
False Easting: 500000.00
False Northing: 0.00
Central Meridian: -105.00
Latitude Of Origin: 0.00
Datum: North American 1927