COLORADO DIVISION OF GAMING
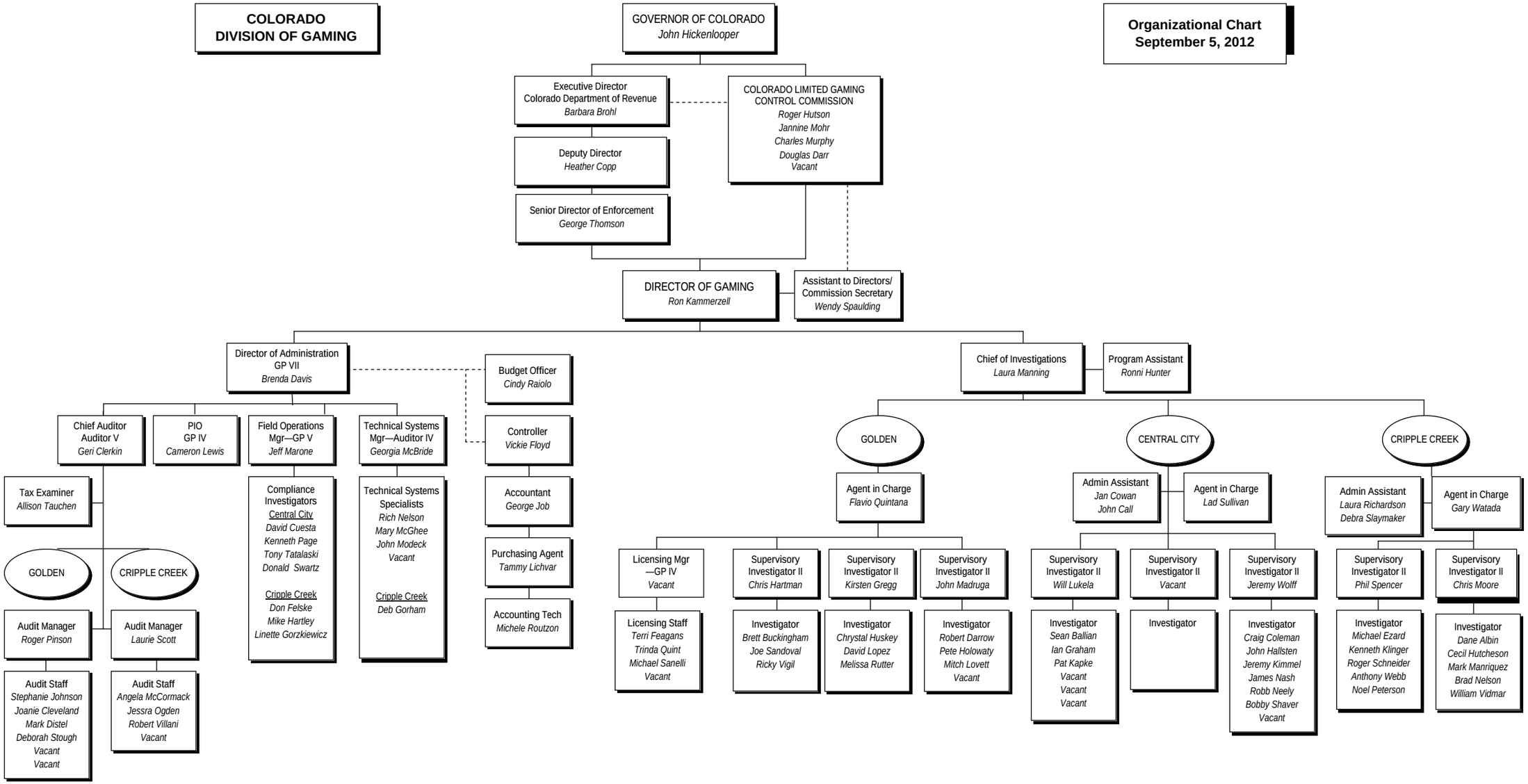
Organizational Chart September 5, 2012