Colorado Department of Revenue
Office of Research and Analysis
Monthly State Motor Fuel Gallons and Receipts

		February 2008	FY07-08 YTD	FY06-07 YTD	Percent Change
GASOLINE/ GASOHOL	Gross Gallons	169,936,196	1,467,662,002	1,430,226,731	2.6%
	Exemptions/Deductions	8,896,837	76,150,332	62,747,697	21.4%
	Refunds	1,912,966	16,422,121	13,486,024	21.8%
	Net Gallons	159,126,393	1,375,089,549	1,353,993,010	1.6%
DIESEL:	Gross Gallons	53,339,744	493,310,278	455,030,535	8.4%
	Exemptions/Deductions	8,025,187	86,146,713	71,116,195	21.1%
	Refunds	2,096,918	23,224,436	20,806,270	11.6%
	Distributed to Other States	1,431,746	19,596,326	18,953,802	3.4%
	Net Gallons	43,217,639	383,939,130	363,108,070	5.7%
ALTERNATIVE FUELS	Gross Gallons	578,452	6,204,721	9,966,264	-37.7%
	Exemptions/Deductions	354,777	3,177,443	7,941,964	-60.0%
	Net Gallons	223,675	3,027,278	2,024,300	49.5%
AVIATION GASOLINE	Gross Gallons	289,601	3,403,596	4,635,842	-26.6%
	Exemptions/Deductions	-	133,158	985,576	-86.5%
	Refunds	826	25,300	133,804	-81.1%
	Net Gallons	288,775	3,245,138	3,516,462	-7.7%
AVIATION JET FUEL	Gross Gallons	21,804,116	189,280,423	210,898,595	-10.3%
	Exemptions/Deductions	18,108,423	159,996,805	180,675,670	-11.4%
	Refunds	9,913	5,013,222	28,696,086	-82.5%
	Net Gallons	3,685,781	24,270,396	1,526,839	1489.6%
SUMMARY	Gross Gallons Total	245,948,109	2,159,861,020	2,110,757,967	2.3%
	Exemptions/Deductions Total	35,385,224	325,604,451	323,467,102	0.7%
	Refunds Total	4,020,623	44,685,079	63,122,184	-29.2%
	Distributed to Other States	1,431,746	19,596,326	18,953,802	3.4%
	Net Gallons Total	206,542,262	1,789,571,491	1,724,168,681	3.8%
RECEIPTS	Net Gasoline/Gasohol @ 22 cents	$ 34,711,132	$ 302,996,801	$ 331,656,356	-8.6%
	Net Special Fuel @ 20.5 cents	8,912,845	78,826,444	84,686,964	-6.9%
	Net Aviation Gasoline @ 6 cents	15,981	166,339	189,592	-12.3%
	Net Aviation Jet Fuel @ 4 cents	148,820	1,036,224	335,443	208.9%
	Net All Fuels Total	$ 43,788,778	$ 383,025,808	$ 416,868,354	-8.1%

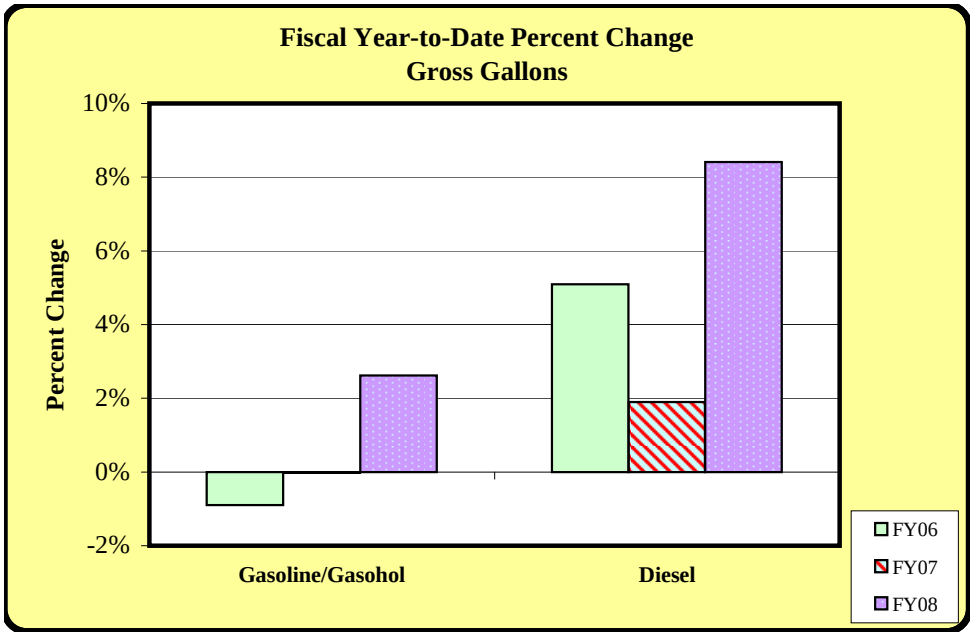

Note: Gallons and excise tax receipts may not reconcile. Gallons are tracked by actual period of activity, while excise taxes are based on receipts during the calendar month.

Prepared by the Office of Research and Analysis, 303-866-5777 or ora@spike.dor.state.co.us