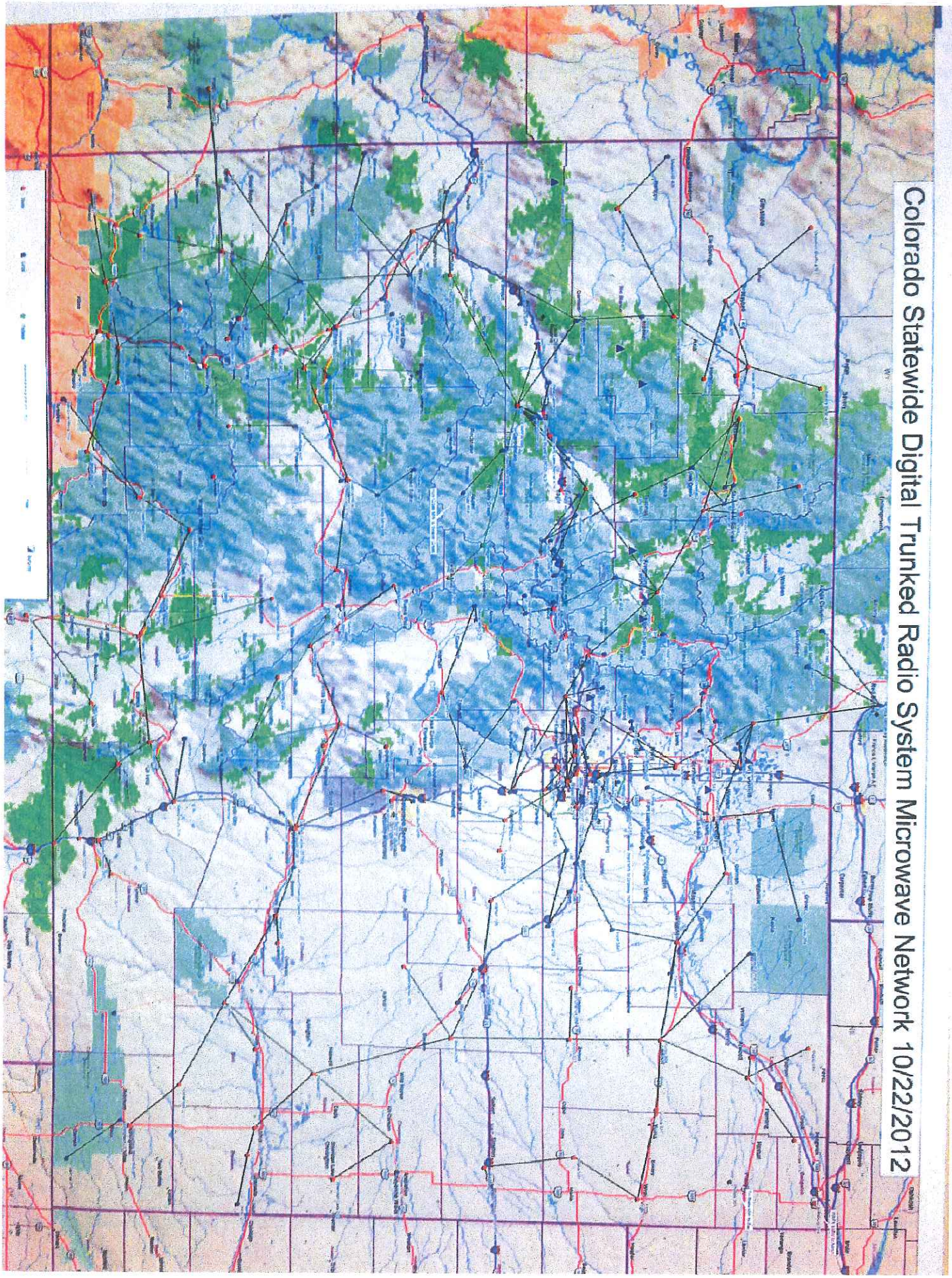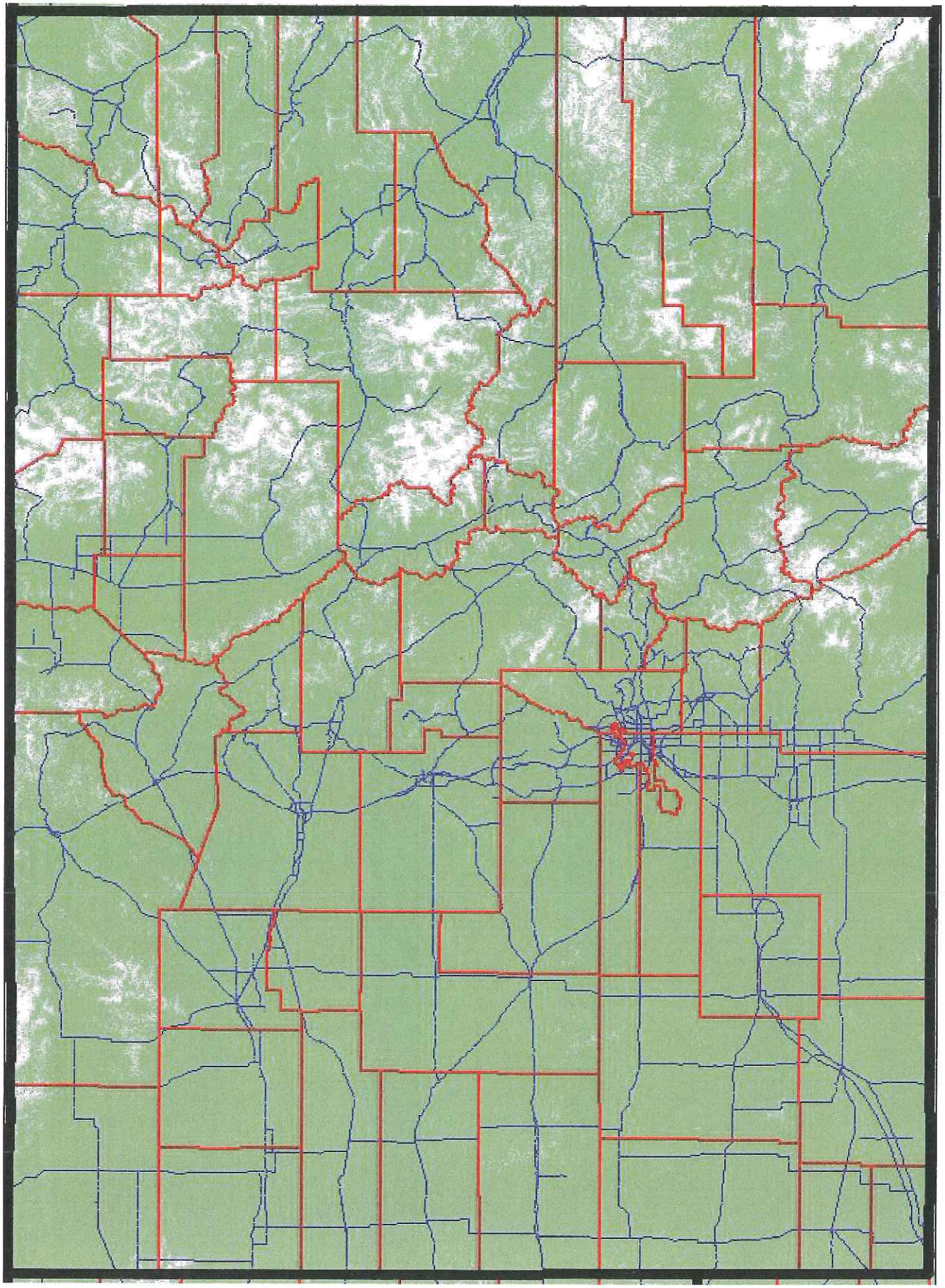
Colorado Statewide Digital Trunked Radio System Microwave Network 10/22/2012