Pictures of North Sterling Inlet Canal Break

January 26, 2008
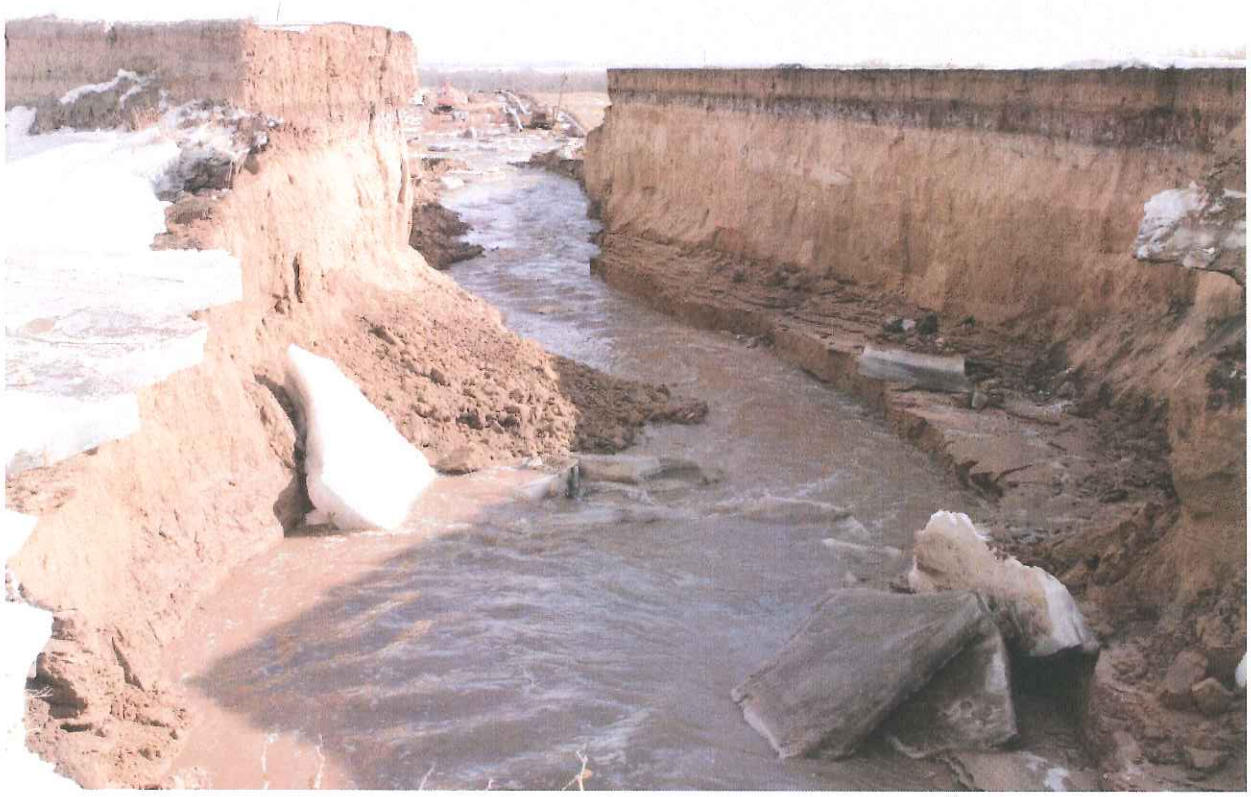
Due to pipeline crossing while flow was in the ditch