G

Heart Disease as Cause of Death, Age-Adjusted Rate, 2008-2010
Poverty by County, 2011

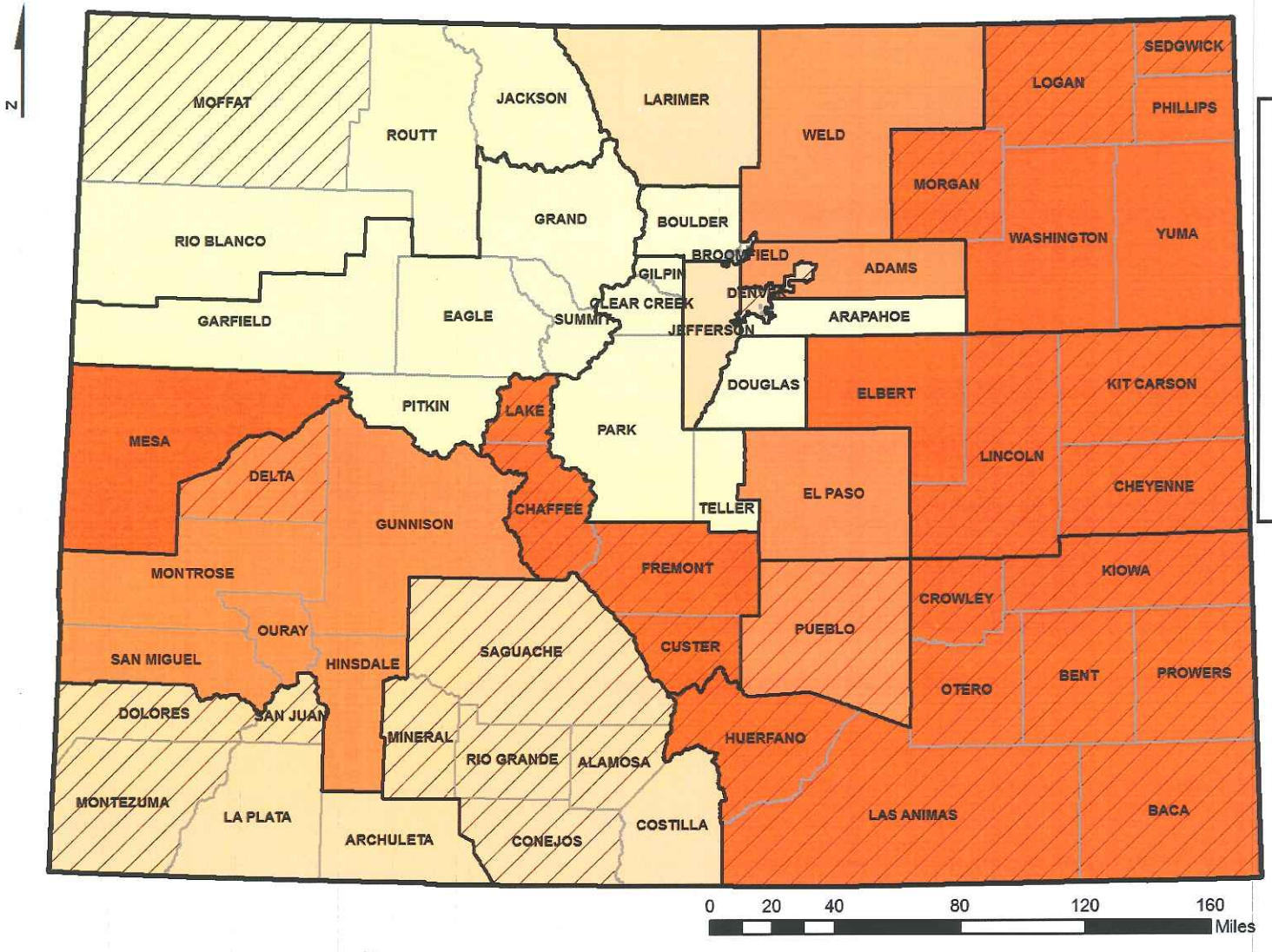

Colorado Department of Public Health and Environment

Heart Disease as Cause of Death Per 100,000 by Health Statistics Region

- Lowest Quartile (103.9 - 130.6)
- Second Quartile (130.7 - 136.2)
- Third Quartile (136.3 - 151.5)
- Highest Quartile (151.6 - 191.8)

*State Average = 151.8 deaths per 100,000

Poverty by County

- 25% or More of Households With Income < $25,000

*State Estimate 20.2%

Heart Disease Data Source: CDPHE, Health Statistics and Vital Records, 2011
Poverty Data: US Census Bureau, American Community Survey 5-Year Estimates 2007-2011

Attachment G