SB-196

Assault Weapons Responsibility Act

Rick Calhoun

March 4, 2013

Attachment K

Basis of Legislation for SB196

13-21-1202. Legislative declaration.

(1) THE GENERAL ASSEMBLY HEREBY FINDS AND DECLARES:

(a) IN **2012** THERE WERE **SEVEN** MASS MURDERS IN THE UNITED STATES, INCLUDING ONE IN AURORA THAT KILLED TWELVE PEOPLE AND INJURED FIFTY-EIGHT OTHERS;

(b) **MILITARY-STYLE** ASSAULT WEAPONS ARE A COMMON THREAD LINKING THE RECENT MASS SHOOTINGS IN NEWTOWN, OAK CREEK, AURORA, COLUMBINE, AND OTHERS;

Note: Military style rifles were used in only 2 of the 7 referenced mass murders

Source: http://www.motherjones.com/politics/2012/07/mass-shootings-map

- Conclusion
  - 7 mass murders in 2012
  - US population - 310 million people
  - 1 person out of every 4,428,575 people (310 million / 7) in the us is a potential mass murderer who will use a military style rifle.

Mile High Stadium - Capacity 76082 Persons

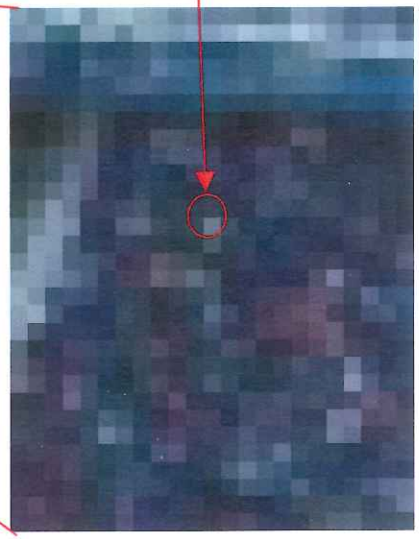

The person who will be a mass murderer in the future

582 Mile High Stadiums - ~4,428,000 People

No one out 4,427,999 people will be a mass murderer but they will lose gun rights

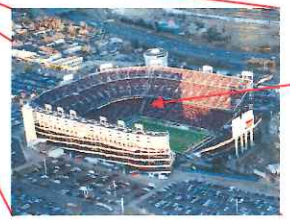

This person will be a mass murderer

Firearms Owned by 61 Mass Murderers 1982-2012

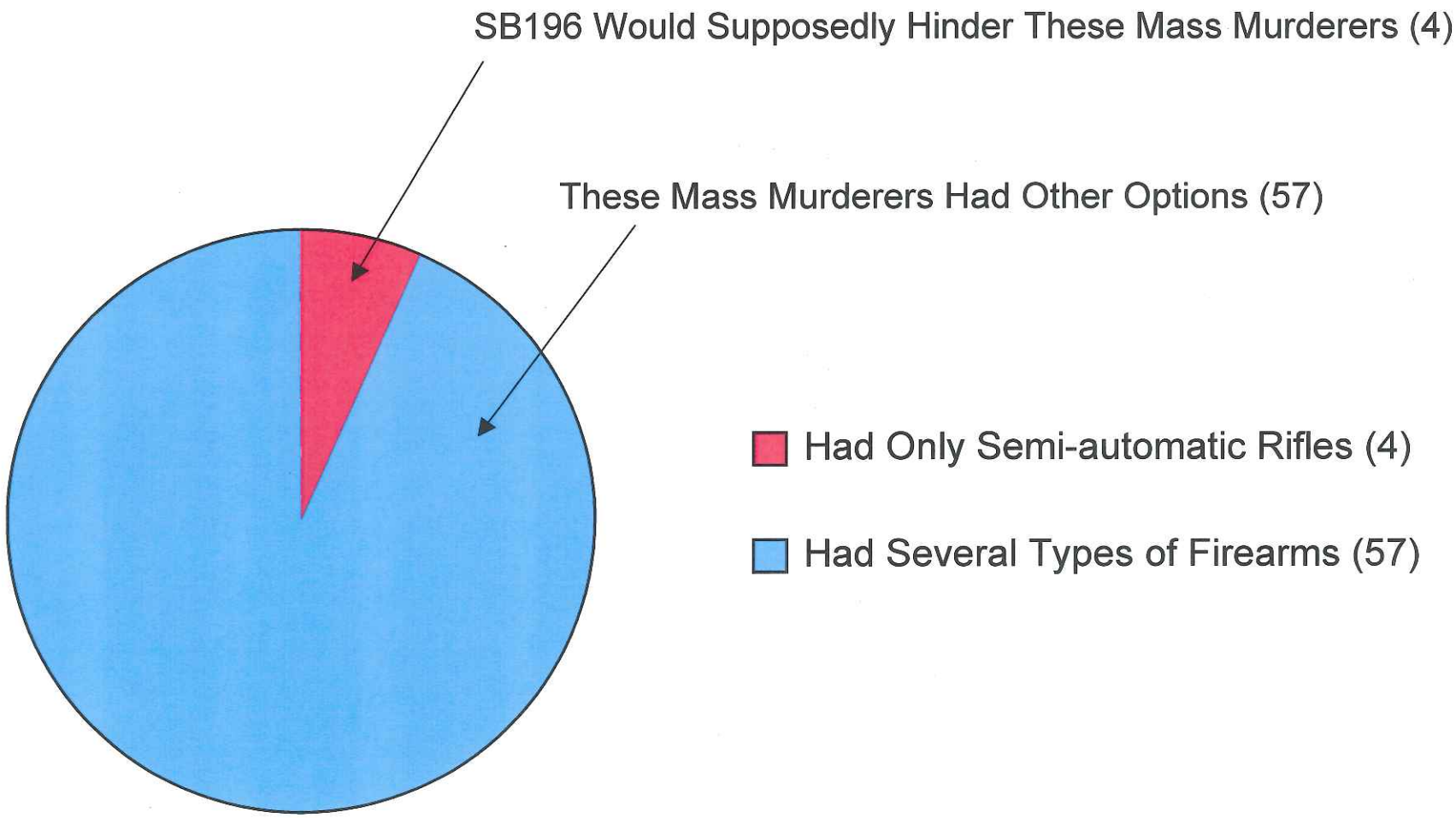

Source: http://www.motherjones.com/politics/2012/07/mass-shootings-map

143 Firearms Owned by 61 Mass Murderers 1982-2012

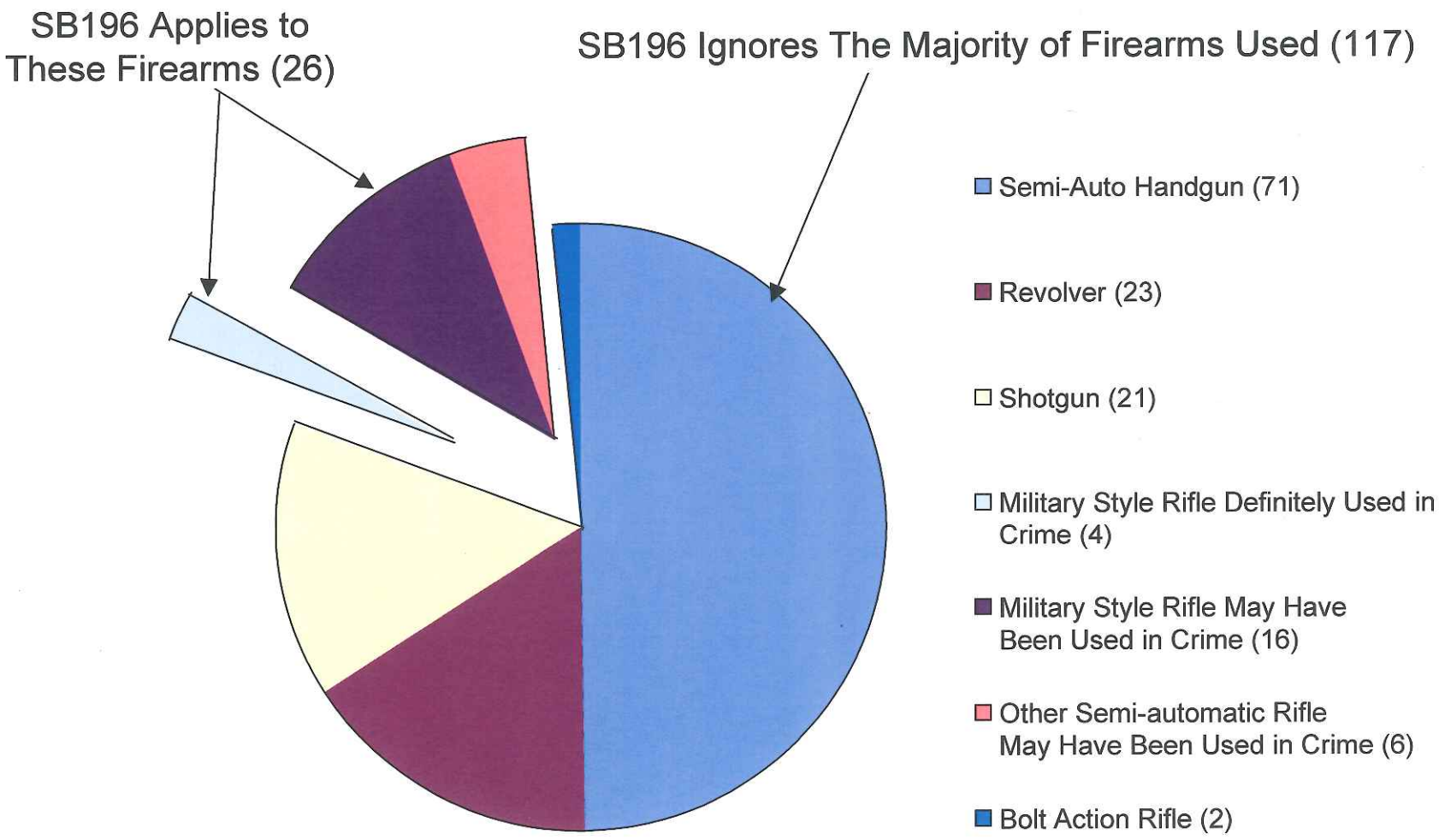

Source: http://www.motherjones.com/politics/2012/07/mass-shootings-map

Eliminate All Firearms - Still Have a Problem

INTERNET

GOOGLE

Search "Things That Can Kill Lots of People"

If Guns become Unavailable or Inefficient, What Will Prevent This?

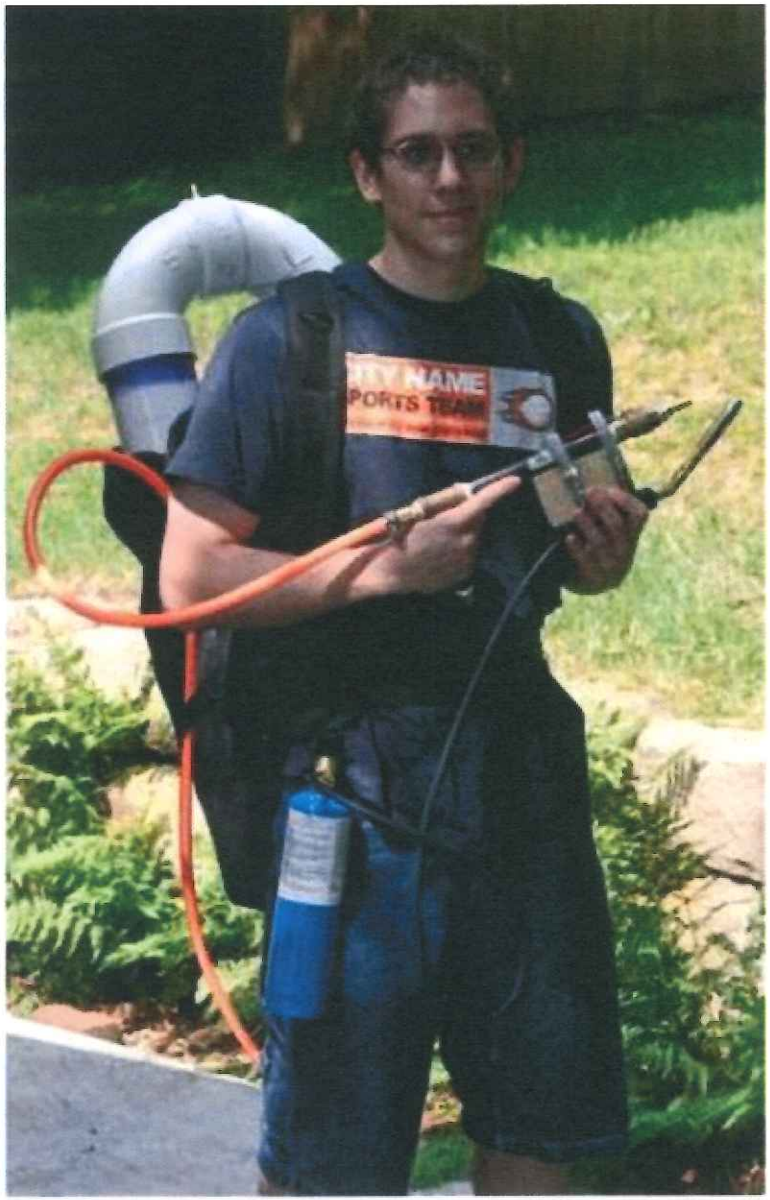

If You Think the Recent Mass Killings Were Bad ...