Colorado Department of Public Health and Environment
ENVIRONMENTAL COVENANTS

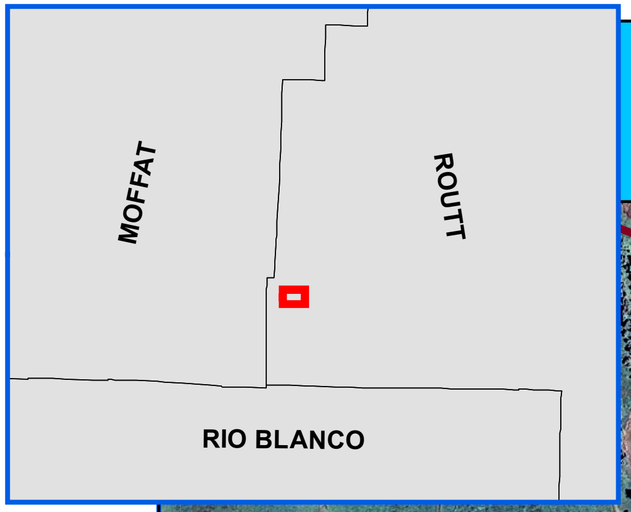

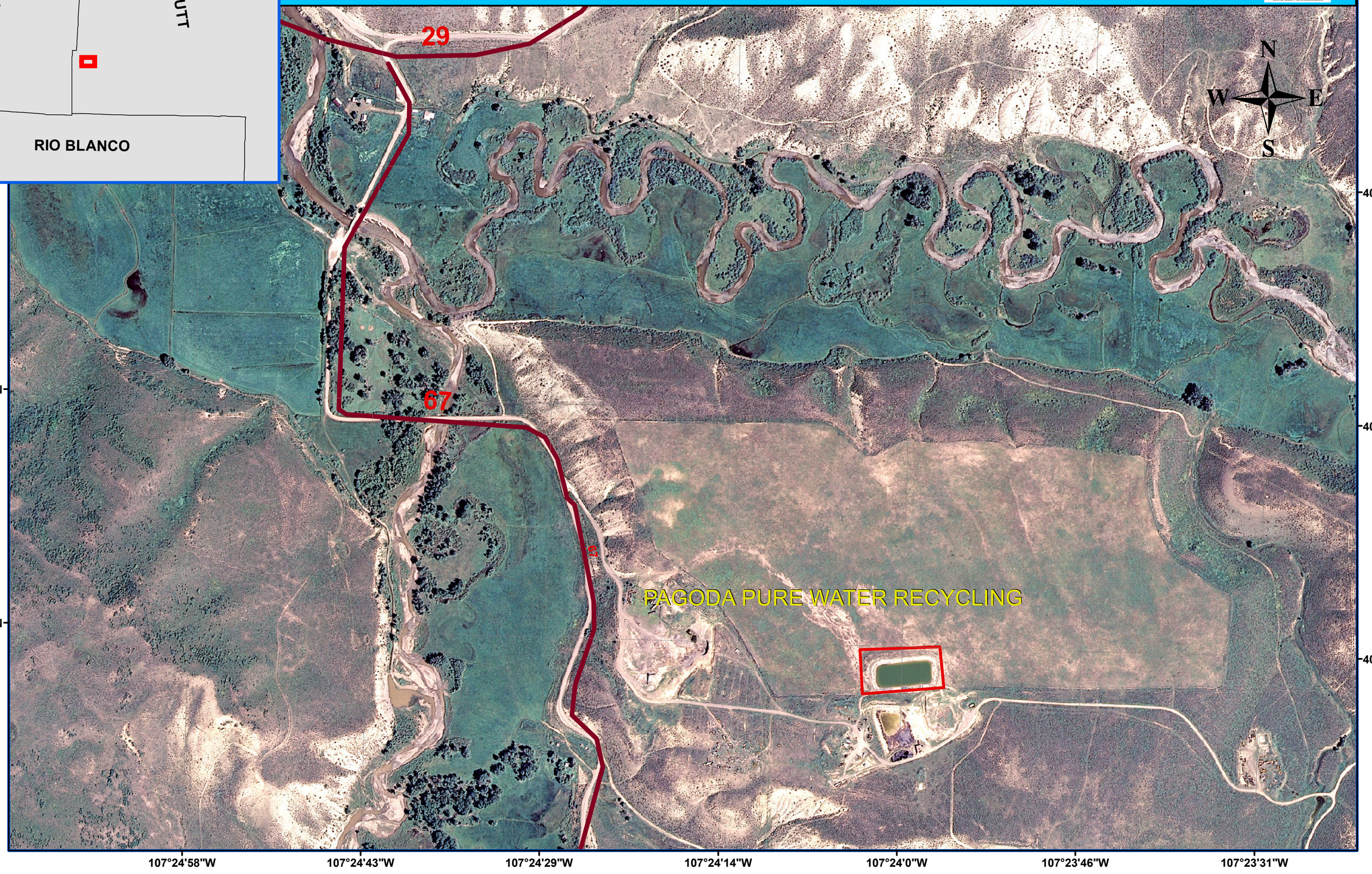

0 0.1 0.2 0.4 0.6 0.8 1 Kilometers

Routt County
HMCOV00075